

Historic, Archive Document

Do not assume content reflects current scientific knowledge, policies, or practices.



62.39

LIBRARY
RECEIVED
★ MAR 31 1952 ★
U. S. Department of Agriculture

Better Plants for
1849 *New England* 1952

PRICE LIST
1952

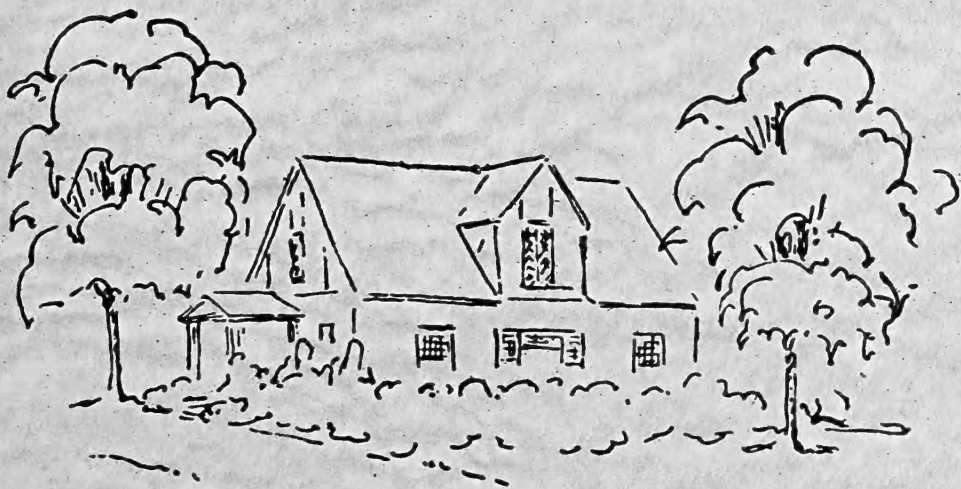

Adams
NURSERY Inc.
Westfield, Massachusetts

GUARANTEE

SIX MONTHS' GUARANTEE: We guarantee to furnish nursery stock in first class condition so that with proper aftercare, losses will be reduced to a minimum. Should any stock purchased at our retail prices fail to grow within six months, we will resupply; however, any labor incidental to planting replacements must be paid for by the purchaser.

Should we not have the same plants in stock we reserve the right to give credit for the amount paid or supply other plants of equal value.

We will cheerfully resupply any plant found not true to name, or we will refund the amount paid for the same, but it is mutually understood that at no time shall we be held responsible for a greater sum than the purchase price.

Our guarantee is void on accounts not paid within thirty days after date of invoice.

Adams Nursery, Inc.

Post Office and Nursery

WESTFIELD, MASSACHUSETTS

Phone 863

Springfield Phone 6-0443

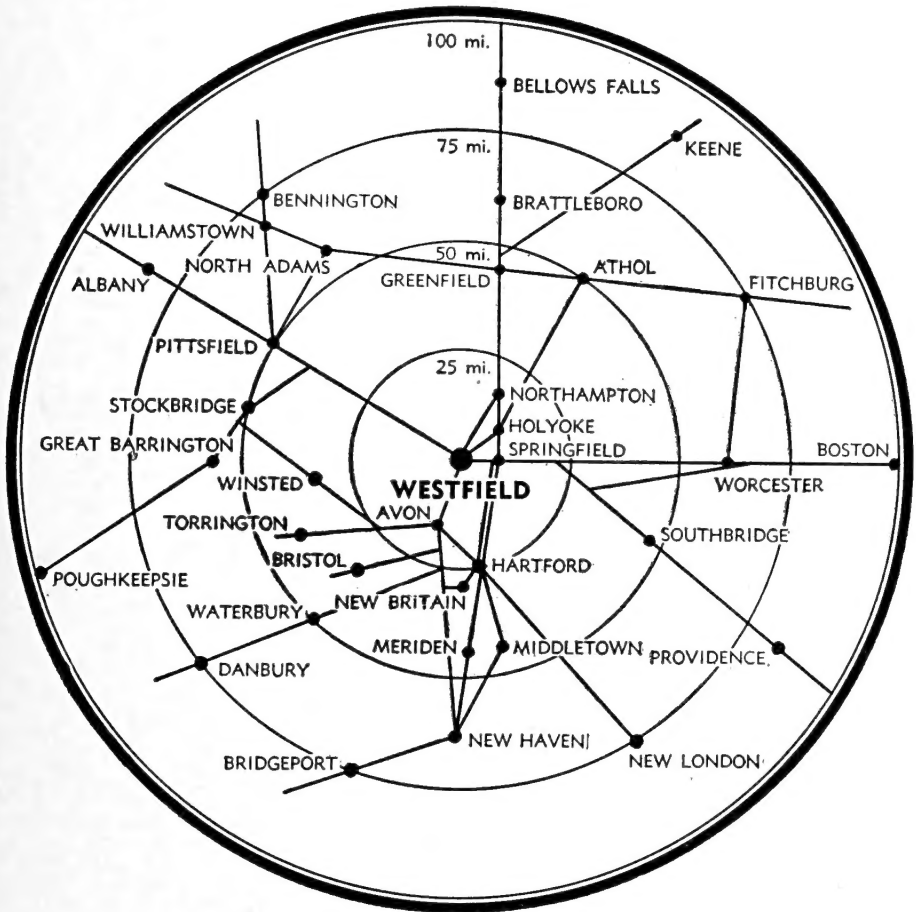

CENTRALLY LOCATED IN NEW ENGLAND

Our office, nursery and storehouses are located on the Springfield-Westfield road, Route No. 20, six miles from Springfield and two miles from Westfield—Busses pass the Nursery at frequent intervals

Index of Common Names will be found on Page 58.

Founded in 1849

... 103rd Year ...

Landscape Department

We maintain a staff of competent men, trained and experienced to assist home owners in selecting the right plants for their proper locations. We shall be glad to submit plans and estimates, there being no obligation connected with this service, and no charge if plant material is purchased from us.

The following two types of service are available.

1. Bring a picture of your home and a sketch showing approximate measurements of your property to the Nursery Mart, and a trained landscape man can make a suggested plan from the picture and sketch. While there, you can see the different types of plants that have been recommended.
2. If you feel that your landscape problem is one that requires personal consultation on your home grounds, telephone for an appointment. Plans and estimates are included with this service by our trained experts whose only desire is to create beauty and a satisfied customer.

You can place confidence in us as thousands of others have done before. There is definitely a saving in cost, time and disappointment in proper selection of plants and good landscape design if one originally follows a planned program.



Change in Policy

Due to conditions beyond our control the labor shortage has become so critical that we are forced, at least temporarily, to discontinue our planting service.

Our landscape department, however, will continue to assist home owners with their planting problems. Adams Landscape Service includes personal consultation on your grounds with one of our trained landscape men. Just telephone us for an appointment.

On request we will be glad to suggest a reliable landscape gardener to take care of the planting of your order. A separate invoice will be rendered by him for this service.

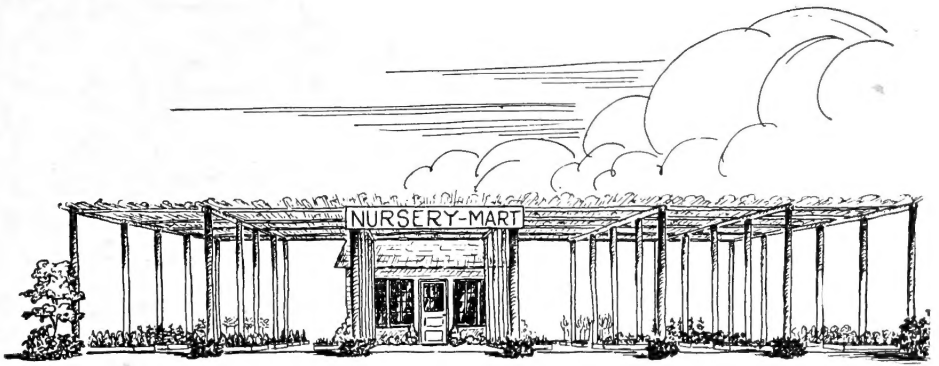

Adams Nursery Mart

Conveniently located directly back of our office where you will find a comprehensive assortment of "Show Window Quality" plants on display.

Here you can see and select your evergreens, rhododendrons, azaleas, fruit trees, potted roses and perennials and many other "Better Plants for New England". Each will be labeled with name and price to save you time.

In addition we will have all the garden accessories such as fertilizers, insecticides, lime, peat moss, grass seed, etc.

Well informed salesmen will be handy to help you select the proper plants for the right locations, and answer any questions pertaining to their correct culture.

The Adams Nursery Mart will be open April 1st and every week day for the balance of the planting season during regular business hours. No business will be transacted on Sunday.

We offer you our experience of over one hundred years in solving your plant problems and invite you to visit our nursery mart. You may go where you please and stay as long as you like. You will not be approached unless you express a desire for service.

Plenty of parking space has been provided.

Evergreen Trimming and Spraying

To maintain health and preserve symmetry your evergreen plantings should be trimmed once a year preferably during the winter or summer months.

Spraying should be done as a preventive to avoid disease and infestation.

Our experienced men are properly equipped and at your service.

Evergreen Trees

NOTE: Figures immediately following description denote approximate heights at maturity in the New England area.

ABIES — Fir

concolor

Tall ornamental tree, foliage light bluish green. 60 ft.

White Fir

| | Each | 10 |
|------------------|--------|---------|
| 18 to 24 in..... | \$4.50 | \$40.00 |
| 2 to 3 ft..... | 5.50 | 50.00 |
| 3 to 4 ft..... | 8.00 | |
| 4 to 5 ft..... | 11.00 | |

fraseri

Lustrous dark green foliage, similar to balsam fir. 25 ft.

Fraser Fir

| | | |
|----------------|-------|--------|
| 2 to 3 ft..... | 3.75 | |
| 3 to 4 ft..... | 5.25 | 48.80 |
| 4 to 5 ft..... | 7.90 | 75.00 |
| 5 to 6 ft..... | 10.50 | 97.50 |
| 6 to 7 ft..... | 13.00 | 125.00 |

homolepis (*brachyphylla*)

Dark green foliage above with silvery white beneath. 50 ft.

Nikko Fir

| | | |
|----------------|-------|-------|
| 2 to 3 ft..... | 3.75 | |
| 3 to 4 ft..... | 5.25 | 48.80 |
| 4 to 5 ft..... | 7.90 | 75.00 |
| 5 to 6 ft..... | 10.50 | 97.50 |
| 6 to 7 ft..... | 13.00 | |

veitchi

Handsome tall, narrow, dark green tree. 50 ft.

Veitch Fir

| | | |
|----------------|-------|-------|
| 3 to 4 ft..... | 5.25 | 48.80 |
| 4 to 5 ft..... | 7.90 | 75.00 |
| 5 to 6 ft..... | 10.50 | 97.50 |
| 6 to 7 ft..... | 13.00 | |

CHAMAECYPARIS — Falsecypress

pisifera plumosa

Plume Falsecypress

Dense conical habit with light green feathery foliage. 20 to 30 ft.

| | | |
|------------------|------|--|
| 18 to 24 in..... | 3.00 | |
| 2 to 2½ ft..... | 3.50 | |

pisifera plumosa aurea

Goldplume Falsecypress

Same habit as previous variety with yellow tipped new growth. 20 to 30 ft.

| | | |
|------------------|------|-------|
| 18 to 24 in..... | 3.00 | 26.00 |
| 2 to 2½ ft..... | 3.50 | 32.50 |
| 2½ to 3 ft..... | 3.75 | 35.00 |
| 3 to 3½ ft..... | 5.00 | 47.50 |
| 3½ to 4 ft..... | 6.50 | |

pisifera filifera

Thread Falsecypress

Long, green, threadlike, drooping foliage. 15 to 18 ft.

| | | |
|-----------------|------|--|
| 2 to 2½ ft..... | 3.50 | |
| 2½ to 3 ft..... | 4.00 | |

JUNIPERUS—Junipers

| | | | |
|--|-------------------------------|---------|--|
| chinensis | Chinese Juniper | | |
| Column effect, gray-green foliage. | 15 to 20 ft. | | |
| 6 to 7 ft..... | Each | 10 | |
| | \$12.50 | | |
| chinensis columnaris | Blue Columnar Juniper | | |
| Slender tapering spire, rapid growth. | 15 to 20 ft. | | |
| 7 to 8 ft..... | 15.00 | | |
| 8 to 10 ft..... | 18.00 | | |
| 10 to 12 ft..... | 22.50 | | |
| chinensis pfitzeriana | Pfitzer Juniper | | |
| Spreading growth with dense, feathery gray-green foliage. | | | |
| 5 ft. | | | |
| 15 to 18 in. spread..... | 4.85 | | |
| 18 to 24 in. spread..... | 6.40 | | |
| chinensis pfitzeriana nana | Dwarf Pfitzer Juniper | | |
| Similar form and foliage as above variety but slower growing and more dwarf. | | | |
| 15 to 18 in. spread..... | 5.00 | \$45.00 | |
| 18 to 24 in. spread..... | 6.00 | | |
| excelsa stricta | Spiny Greek Juniper | | |
| Pyramidal habit of growth with dense steel-blue foliage. | | | |
| 5 to 6 ft. | | | |
| 12 to 15 in..... | 2.75 | 25.00 | |
| 15 to 18 in..... | 3.50 | | |
| 18 to 24 in..... | 5.00 | 48.00 | |
| 2 to 2½ ft..... | 6.00 | 57.50 | |
| 2½ to 3 ft..... | 7.00 | 65.00 | |
| 3 to 3½ ft..... | 8.50 | 80.00 | |
| glauca Hetzi | Hetz Blue Juniper | | |
| Spreading form with bluish-green feathery horizontal branches. | 5 ft. | | |
| 15 to 18 in. spread..... | 4.85 | 45.00 | |
| 18 to 24 in. spread..... | 6.40 | 60.00 | |
| 2 to 2½ ft. spread..... | 7.50 | | |
| horizontalis plumosa | Andorra Juniper | | |
| Low spreading light green feathery foilage turning purple in fall. | | | |
| 18 to 24 in. spread..... | 4.50 | 40.00 | |
| 2 to 2½ ft. spread..... | 5.50 | | |
| procumbens | Japgarden Juniper | | |
| Spreading, low, soft and feathery gray-green foliage. | 15 in. | | |
| 12 to 15 in. spread..... | 2.50 | 22.50 | |
| 15 to 18 in. spread..... | 3.00 | | |
| procumbens glauca | Blue Japgarden Juniper | | |
| Similar to procumbens. Blue-green foliage. | 15 in. | | |
| 15 to 18 in. spread..... | 3.00 | 27.50 | |
| 18 to 24 in. spread..... | 3.50 | | |
| virginiana burki | Burk's Juniper | | |
| Columnar habit. Bluish foliage. | 10 to 12 ft. | | |
| 2 to 3 ft..... | 6.00 | | |
| 3 to 4 ft..... | 7.50 | | |
| 4 to 5 ft..... | 9.00 | | |

PICEA — Spruce

| | | |
|---|-----------------------------|---------|
| abies excelsa | Norway Spruce | |
| Tall, pyramidal shape. | Bright green foliage. | 80 ft. |
| | Each | 10 |
| 18 to 24 in..... | \$3.00 | \$22.50 |
| 2 to 3 ft..... | 4.50 | 40.00 |
| 3 to 4 ft..... | 6.00 | 56.00 |
| 4 to 5 ft..... | 7.50 | |
| abies nidiformis | Nest-Shaped Spruce | |
| Dense, dwarf, slow growing, nest-like mass. | 18 to 24 in. | |
| 9 to 12 in. spread..... | 2.50 | 22.50 |
| 12 to 15 in. spread..... | 3.60 | |
| 18 to 24 in. spread..... | 5.40 | |
| 2 to 2½ ft. spread..... | 6.45 | |
| glauca | White Spruce | |
| Tall, symmetrical tree, dense bluish-green foliage. | 60 ft. | |
| 1½ to 2 ft..... | 3.00 | |
| 2 to 3 ft..... | 4.50 | |
| 3 to 4 ft..... | 6.00 | |
| glauca conica | Dwarf White Spruce | |
| Dense, conical and very slow growing. | 4 ft. | |
| 9 to 12 in..... | 2.50 | |
| glauca nana | Pigmy White Spruce | |
| Round, symmetrical, dwarf, silvery-green. | 4 ft. | |
| 18 to 24 in. spread..... | 5.40 | 50.00 |
| 2 to 2½ ft. spread..... | 6.45 | |
| pungens | Colorado Spruce | |
| Hardy, shapely tall tree. | 80 ft. | |
| 18 to 24 in..... | 3.25 | |
| 2 to 2½ ft..... | 4.50 | |
| 2½ to 3 ft..... | 5.50 | |
| pungens glauca | Colorado Blue Spruce | |
| Distinct steel-blue foliage. | 80 ft. | |
| 18 to 24 in..... | 6.00 | |
| 2 to 2½ ft..... | 7.50 | |
| 2½ to 3 ft..... | 10.00 | |
| 3 to 3½ ft..... | 12.00 | |
| 3½ to 4 ft..... | 15.00 | |
| 4 to 5 ft..... | 17.50 | |
| 5 to 6 ft..... | 20.00 | |

INVITATION

Visit our nursery mart after April 1, where you will find our experienced salesmen anxious to help you select your favorite plants. They will be freshly dug and ready to take home. Business hours every weekday from 8:00 A. M. to 4:45 P. M. Closed on Sunday.

PINUS — Pines

mugo mughus **Mugho Swiss Pine**
 Dwarf, compact, dark green turret-like foliage. 4 ft.

| | | |
|--------------------------|--------|----|
| | Each | 10 |
| 15 to 18 in. spread..... | \$4.50 | |
| 18 to 24 in. spread..... | 6.00 | |

resinosa **Red Pine**
 Tall, rapid grower, dark green needles and reddish brown bark. 50 ft.

| | |
|------------------|------|
| 18 to 24 in..... | 4.00 |
| 2 to 3 ft..... | 6.00 |
| 3 to 4 ft..... | 6.75 |

strobus **White Pine**
 Fast growing, soft green foliage. 50 ft.

| | | |
|------------------|-------|---------|
| 18 to 24 in..... | 4.00 | \$35.00 |
| 2 to 3 ft..... | 6.00 | 54.00 |
| 3 to 4 ft..... | 6.75 | 65.00 |
| 4 to 5 ft..... | 8.00 | 75.00 |
| 5 to 6 ft..... | 10.00 | |
| 6 to 7 ft..... | 12.00 | |
| 7 to 8 ft..... | 15.00 | |

PSEUDOTSUGA taxifolia **Douglas Fir**
 Perfect pyramidal symmetry with soft green foliage. 50 ft.

| | | |
|------------------|-------|-------|
| 18 to 24 in..... | 4.25 | 37.50 |
| 2 to 3 ft..... | 5.25 | 45.00 |
| 3 to 4 ft..... | 6.75 | |
| 4 to 5 ft..... | 8.00 | |
| 5 to 6 ft..... | 10.00 | |



EVERGREEN FOUNDATION PLANTINGS
 Increase the valuation of your property
 as well as beautify the home surroundings

TAXUS—Yew

| | | |
|--|---|---------|
| canadensis stricta | Dwarf Hedge Canada Yew | |
| Shears perfectly. | Foliage dark green of fine texture. 3 ft. | |
| | Each | 10 |
| 9 to 12 in. spread..... | \$2.00 | \$17.50 |
| 12 to 15 in. spread..... | 3.00 | 27.50 |
| 15 to 18 in. spread..... | 3.75 | 34.00 |
| 18 to 24 in. spread..... | 5.25 | |
| 2 to 2½ ft. spread..... | 6.50 | |
| 2½ to 3 ft. spread..... | 7.50 | |
| cuspidata | Spreading Yew | |
| Spreading bushy habit. Rich deep green needles. | 6 to 8 ft. | |
| 15 to 18 in. spread..... | 4.50 | 41.50 |
| 18 to 24 in. spread..... | 5.60 | 52.50 |
| 2 to 2½ ft. spread..... | 7.50 | 72.00 |
| 2½ to 3 ft. spread..... | 9.75 | 95.00 |
| 3 to 3½ ft. spread..... | 13.50 | 125.00 |
| 3½ to 4 ft. spread..... | 16.00 | 150.00 |
| 4 to 4½ ft. spread..... | 20.00 | |
| 4½ to 5 ft. spread..... | 25.00 | |
| Larger specimens..... | Price on application | |
| cuspidata capitata | Upright Yew | |
| Formal, pyramid, broad, upright tree form. | 12 ft. | |
| 18 to 24 in..... | 5.60 | |
| 2 to 2½ ft..... | 6.75 | |
| 2½ to 3 ft..... | 9.75 | 90.00 |
| 3 to 3½ ft..... | 13.50 | 127.50 |
| 3½ to 4 ft..... | 15.00 | 140.00 |
| 4 to 4½ ft..... | 18.00 | |
| 4½ to 5 ft..... | 21.00 | |
| 5 to 5½ ft..... | 24.00 | |
| 5½ to 6 ft..... | 27.00 | |
| 6 to 6½ ft..... | 30.00 | |
| 6½ to 7 ft..... | 33.00 | |
| Large specimens..... | Prices on application | |
| cuspidata columnaris | Columnar Yew | |
| Extremely narrow and upright. Best variety for hedges. | 10 ft. | |
| 18 to 24 in..... | 5.60 | 52.50 |
| 2 to 2½ ft..... | 6.00 | 55.00 |
| 2½ to 3 ft..... | 8.00 | 75.00 |
| 3 to 3½ ft..... | 10.50 | 97.50 |
| 3½ to 4 ft..... | 12.75 | 120.00 |
| 4 to 5 ft..... | 15.00 | |
| cuspidata densiformis | Dense Yew | |
| An improved form of the spreading type. | 6 ft. | |
| 15 to 18 in. spread..... | 5.25 | 48.50 |
| 18 to 24 in. spread..... | 6.00 | |
| 2 to 2½ ft. spread..... | 8.25 | |
| 2½ to 3 ft. spread..... | 10.00 | |
| 3 to 3½ ft..... | 14.00 | |
| cuspidata intermedia | Intermediate Yew | |
| Semi-dwarf, spreading, beautiful dark green foliage. | 5 to 6 ft. | |
| 15 to 18 in. spread..... | 4.50 | |
| 18 to 24 in. spread..... | 5.60 | 52.50 |
| 2 to 2½ ft. spread..... | 7.50 | 67.50 |
| 2½ to 3 ft. spread..... | 9.75 | 90.00 |
| 3 to 3½ ft. spread..... | 13.50 | |

| | | | |
|--|--------------------------|----------------------------------|----------------|
| cuspidata intermedia capitata | Pyramidal Yew | | |
| Very compact, pyramidal form with broad base. | | 10 ft. | |
| | Each | 10 | |
| 18 to 24 in..... | \$6.50 | | \$60.00 |
| 2 to 2½ ft..... | 7.50 | | |
| 2½ to 3 ft..... | 10.00 | | |
| 3 to 3½ ft..... | 14.00 | | |
| 3½ to 4 ft..... | 17.00 | | |
| cuspidata nana | Dwarf Yew | | |
| Slow-growing. Deep dark green foliage. | | 3 ft. | |
| 10 to 12 in. spread..... | 3.50 | | |
| 12 to 15 in. spread..... | 4.50 | | 41.50 |
| 15 to 18 in. spread..... | 5.50 | | |
| 18 to 24 in. spread..... | 6.50 | | |
| cuspidata nana erecta | Upright Dwarf Yew | | |
| Upright form of dwarf Yew. | | 4 ft. | |
| 2 to 2½ ft..... | 10.50 | | 95.00 |
| 2½ to 3 ft..... | 12.00 | | 110.00 |
| cuspidata seiboldi | Seibold Yew | | |
| A selected strain of <i>Taxus cuspidata</i> . | | Fruit large, borne in profusion. | 8 ft. |
| 15 to 18 in. spread..... | 4.50 | | 41.50 |
| 18 to 24 in. spread..... | 5.25 | | |
| 2 to 2½ ft. spread..... | 7.00 | | |
| 2½ to 3 ft. spread..... | 9.50 | | |
| 3 to 3½ ft. spread..... | 13.00 | | |
| cuspidata Verkade | Verkade's Yew | | |
| A fine selected spreading type of <i>cuspidata</i> . | | 6 ft. | |
| 15 to 18 in. spread..... | 4.50 | | |
| 18 to 24 in. spread..... | 5.60 | | |
| 2 to 2½ ft. spread..... | 7.50 | | 70.00 |
| 2½ to 3 ft. spread..... | 9.75 | | 90.00 |
| media Browni | Brown's Yew | | |
| More upright than <i>cuspidata</i> . | | Heavy foliage. | 10 to 12 ft. |
| 15 to 18 in. spread..... | 4.90 | | |
| 18 to 24 in. spread..... | 5.60 | | |
| 2 to 2½ ft. spread..... | 7.50 | | |
| media Hatfieldi | Hatfield Yew | | |
| Compact with erect stems. | | Columnar. | Dense foliage. |
| 8 to 10 ft. | | | |
| 15 to 18 in..... | 4.50 | | 42.00 |
| 18 to 24 in..... | 5.75 | | 55.00 |
| 2 to 2½ ft..... | 7.80 | | 75.00 |
| 2½ to 3 ft..... | 9.75 | | 90.00 |
| 3 to 3½ ft..... | 12.75 | | |
| media Hicksii | Hick's Yew | | |
| Columnar form. | | Upright in growth. | 20 ft. |
| 15 to 18 in..... | 4.00 | | 37.50 |
| 18 to 24 in..... | 4.50 | | 42.50 |
| 2 to 2½ ft..... | 6.00 | | 56.00 |
| 2½ to 3 ft..... | 7.50 | | 67.50 |
| 3 to 3½ ft..... | 9.00 | | 82.50 |
| 3½ to 4 ft..... | 12.00 | | 115.00 |

THUJA — Arborvitae

| | | | |
|--|-----------------------------------|--------|---------|
| occidentalis compacta | Parsons Compact Arborvitae | | |
| Elliptical shape. Compact light green foliage and medium in height. 5 ft. maximum. | | | |
| | | Each | 10 |
| 12 to 15 in..... | | \$2.25 | \$18.50 |
| 15 to 18 in..... | | 2.65 | 22.50 |
| 18 to 24 in..... | | 3.40 | 30.00 |
| 2 to 2½ ft..... | | 4.25 | 40.00 |
| occidentalis elegantissima | Golden Tipped Arborvitae | | |
| Pyramidal, broad base, golden yellow on new growth. 15 ft. | | | |
| 2 to 2½ ft..... | | 3.40 | |
| 2½ to 3 ft..... | | 4.90 | 45.00 |
| 3 to 3½ ft..... | | 5.60 | 52.50 |
| 3½ to 4 ft..... | | 6.40 | 60.00 |
| occidentalis globosa | Little Globe Arborvitae | | |
| Dwarf, compact, globe-shaped. 3 ft. | | | |
| 12 to 15 in. spread..... | | 2.25 | 20.00 |
| 15 to 18 in. spread..... | | 2.65 | |
| occidentalis nigra | Dark American Arborvitae | | |
| Very hardy, deep green, compact. 15 to 30 ft. | | | |
| 18 to 24 in..... | | 3.00 | 27.50 |
| 2 to 2½ ft..... | | 3.40 | 30.00 |
| 2½ to 3 ft..... | | 4.90 | 45.00 |
| 3 to 3½ ft..... | | 5.60 | 52.50 |
| 3½ to 4 ft..... | | 6.40 | 60.00 |
| 4 to 5 ft..... | | 7.50 | 67.50 |
| 5 to 6 ft..... | | 8.75 | |
| 6 to 7 ft..... | | 10.00 | |
| 7 to 8 ft..... | | 12.00 | |
| 8 to 9 ft..... | | 15.00 | |
| occidentalis pyramidalis | Pyramid Eastern Arborvitae | | |
| Densely branched, distinct columnar growth. Dark green. 15 ft. | | | |
| 2 to 3 ft..... | | 4.50 | 41.50 |
| 3 to 4 ft..... | | 6.00 | 55.50 |
| 4 to 5 ft..... | | 7.50 | 67.50 |
| 5 to 6 ft..... | | 8.75 | |
| 6 to 7 ft..... | | 10.00 | |
| 7 to 8 ft..... | | 12.00 | |
| 8 to 9 ft..... | | 15.00 | |
| occidentalis umbraculifera | Umbrella Arborvitae | | |
| Mushroom shaped, dense, compact, low growing. 3 ft. | | | |
| 15 to 18 in. spread..... | | 2.25 | |
| 18 to 24 in. spread..... | | 2.60 | |
| 2 to 2½ ft. spread..... | | 3.40 | 30.00 |
| 2½ to 3 ft. spread..... | | 5.25 | 50.00 |
| 3 to 3½ ft. spread..... | | 6.75 | 60.00 |
| occidentalis vervaneana | Vervaeene Arborvitae | | |
| Very hardy, broad, bushy pyramid. Bronze color in winter. 10 ft. | | | |
| 18 to 24 in..... | | 2.75 | 25.00 |
| 2 to 3 ft..... | | 3.75 | 35.00 |
| 3 to 4 ft..... | | 5.25 | 50.00 |
| 4 to 5 ft..... | | 6.75 | |

THUJA—continued

| | | |
|---------------------------------|------------------------|---------|
| occidentalis wareana | Ware Arborvitae | |
| Broad, slow growing, pyramidal. | 10 ft. | |
| | Each | 10 |
| 18 to 24 in..... | \$3.00 | \$26.00 |
| 2 to 2½ ft..... | 3.75 | 35.00 |
| 2½ to 3 ft..... | 4.50 | 42.00 |
| 3 to 4 ft..... | 5.25 | 50.00 |

TSUGA — Hemlock

| | | |
|---|-------------------------|-------|
| canadensis | Canadian Hemlock | |
| Most graceful and adaptable. Shears well, short dark-green needles. | 75 ft. | |
| 18 to 24 in..... | 4.25 | |
| 2 to 2½ ft..... | 5.00 | 47.50 |
| 2½ to 3 ft..... | 5.50 | 50.00 |
| 3 to 4 ft..... | 7.50 | |
| 4 to 5 ft..... | 11.00 | |
| 5 to 6 ft..... | 13.50 | |
| 6 to 8 ft..... | 16.00 | |

| | | |
|--|---------------------------------|--|
| canadensis compacta | Compact Canadian Hemlock | |
| A more dense, slower growing variety than the above. | | |
| 2 to 2½ ft..... | 6.00 | |
| 2½ to 3 ft..... | 7.00 | |
| 3 to 4 ft..... | 8.50 | |
| 4 to 5 ft..... | 12.00 | |
| 5 to 6 ft..... | 15.00 | |
| 6 to 7 ft..... | 17.50 | |

| | | |
|---------------------------|--------------------------------|--|
| canadensis pendula | Sargent Weeping Hemlock | |
| Graceful weeping habit. | 15 ft. | |
| 18 to 24 in. spread..... | 6.00 | |
| 2 to 2½ ft. spread..... | 7.50 | |
| 2½ to 3 ft. spread..... | 8.50 | |

| | | |
|--|------------------------------|--------|
| canadensis pomfret | Pomfret Dense Hemlock | |
| Much darker, dense green foliage. Erect growing and perfectly hardy. | 25 ft. | |
| 18 to 24 in..... | 5.40 | 50.00 |
| 2 to 2½ ft..... | 6.40 | 60.00 |
| 2½ to 3 ft..... | 7.00 | 67.50 |
| 3 to 3½ ft..... | 8.60 | 80.00 |
| 3½ to 4 ft..... | 11.00 | 105.00 |
| 4 to 5 ft..... | 13.00 | 125.00 |
| 5 to 6 ft..... | 15.00 | 145.00 |
| 6 to 7 ft..... | 17.50 | |

| | | |
|---|-------------------------|--|
| caroliniana | Carolina Hemlock | |
| Compact habit. Dark green foliage. Native of the south but hardy in Southern New England. | 50 ft. | |
| 3 to 4 ft..... | 7.50 | |
| 4 to 5 ft..... | 11.00 | |
| 5 to 6 ft..... | 13.50 | |

| | | |
|--|--------------------------|--|
| sieboldi | Siebold's Hemlock | |
| A tall growing variety, native of Japan. Spreading slender branches. Dark green foliage. Perfectly hardy | 75 ft. | |
| 18 to 24 in..... | 5.00 | |
| 2 to 3 ft..... | 6.50 | |
| 3 to 4 ft..... | 8.50 | |

Evergreen Shrubs

DAPHNE cneorum **Rose Daphne**

A dwarf, bushy plant producing in May and June and again in Sept. a great profusion of rose pink, delicately perfumed flowers. Splendid edging or rock garden plant. 24 in.

| Spread | Each | 10 to 25 | 30 to 100 | 125 or more |
|-------------|--------|----------|-----------|-------------|
| 5 to 7 in. | \$1.30 | \$1.25 | \$1.20 | \$1.15 |
| 7 to 9 in. | 1.85 | 1.75 | 1.65 | 1.55 |
| 9 to 12 in. | 2.15 | 2.10 | 2.00 | 1.95 |

EUONYMUS radicans **Wintercreeper**

Strong growing vine with small dark evergreen leaves.

| | Each | 10 |
|------------------|--------|--------|
| 8 to 12 in..... | \$.80 | \$7.50 |
| 12 to 15 in..... | .90 | 8.00 |
| 15 to 18 in..... | 1.25 | 10.50 |
| 18 to 24 in..... | 1.50 | 13.50 |

radicans carrieri **Glossy Wintercreeper**

Large leaf. Stronger and bushier than radicans.

| | | |
|------------------|------|------|
| 9 to 12 in..... | .80 | |
| 12 to 15 in..... | 1.00 | 9.00 |
| 15 to 18 in..... | 1.50 | |

radicans colorata **Purpleleaf Wintercreeper**

Foliage red-tinted, changing to bronze in winter.

| | | |
|------------------|------|-------|
| 12 to 15 in..... | .90 | 8.00 |
| 15 to 18 in..... | 1.25 | 10.50 |

radicans minimus **Kew Wintercreeper**

Tiny gray-pencilled leaves. Fine rock plant.

| | | |
|------------------|-----|------|
| 3½ in. pots..... | .75 | 7.00 |
|------------------|-----|------|

radicans vegetus **Big Leaf Wintercreeper**

Broad rounded leaves. Bright orange-red berries in winter.

| | | |
|------------------|------|------|
| 8 to 12 in..... | 1.10 | 9.50 |
| 12 to 15 in..... | 1.35 | |

ILEX crenata convexa **Japanese Holly**

Attractive convex foliage similar to boxwood. Compact spreading form.

| | |
|--------------------------|------|
| 15 to 18 in. spread..... | 5.00 |
| 18 to 24 in. spread..... | 7.50 |

KALMIA latifolia **Mountain Laurel**

Bushy shrub with pink flowers. 6 ft.

| | | |
|------------------|------|-------|
| 15 to 18 in..... | 3.75 | 33.50 |
| 18 to 24 in..... | 4.80 | 45.00 |
| 2 to 2½ ft..... | 6.00 | 57.00 |
| 2½ to 3 ft..... | 7.50 | 72.00 |

LEUCOTHOE catesbaei **Drooping Leucothoe**

Arching branches, white flowers. Rich Fall coloring. 4 ft.

| | | |
|------------------|------|-------|
| 12 to 18 in..... | 3.75 | 35.00 |
|------------------|------|-------|

PACHYSANDRA terminalis **Japanese Pachysandra**

The ideal evergreen ground cover. Grows anywhere. Spreads rapidly. 8 in.

| | | |
|-------------------------|--------|---------|
| | 10 | 100 |
| 2 years, pot grown..... | \$3.50 | \$33.00 |

PIERIS floribunda **Mountain Pieris**
 Compact, bushy shrub. White flowers on erect spikes. 4 ft.
 Each 10
 15 to 18 in. spread..... \$4.00

japonica **Oriental Pieris**
 More prolific with bloom than floribunda. Drooping clusters. 6 ft.
 15 to 18 in..... 4.80 \$45.00
 18 to 24 in..... 6.00 57.00
 2 to 2½ ft..... 7.50 72.00

RHODODENDRON carolinianum **Carolina Rhododendron**
 Rather dwarf, narrow leaves, bright pink flowers. 5 ft.
 12 to 18 in..... 5.25 49.00
 18 to 24 in..... 6.75 63.00
 2 to 2½ ft..... 8.25 81.00
 2½ to 3 ft..... 9.45 90.00

catawbiense **Catawba Rhododendron**
 Deep green leaves. Clusters of rosy-lavender flowers in June. 8 ft.
 12 to 18 in..... 5.25 48.00
 18 to 24 in..... 6.50 60.00
 2 to 2½ ft..... 7.50 70.00
 2½ to 3 ft..... 8.50
 3 to 3½ ft..... 9.00
 3½ to 4 ft..... 12.00
 4 to 5 ft..... 16.00

hybrid **Caractacus**
 Attractive large red flowers.
 15 to 18 in..... 7.50

maximum **Rosebay Rhododendron**
 Long, broad, dark-green leaves and tall growth. Pink buds opening to white flowers. 8 to 10 ft.
 12 to 18 in..... 4.00 37.50
 18 to 24 in..... 5.25 49.00
 2 to 2½ ft..... 6.50 60.00
 2½ to 3 ft..... 7.50 70.00
 3 to 4 ft..... 9.75 93.00
 4 to 5 ft..... 15.00

VINCA minor bowles **Bowles Periwinkle**
 Deep green foliage, blue flowers. Trailing vine useful as a ground cover. 8 in.
 10 100
 3 in. pots..... \$3.75 \$33.00

minor **Common Periwinkle**
 3 in. pots..... 3.50 30.00

**Ten or more plants of the same size and variety
 at the 10 rate.**

Deciduous Trees

ACER palmatum atropurpureum **Bloodleaf Maple**

A small, dense tree with blood-red foliage. Best in sun.
10 ft.

Balled and burlapped.

| | | |
|------------------|--------|----|
| | Each | 10 |
| 15 to 18 in..... | \$5.00 | |
| 18 to 24 in..... | 6.00 | |
| 2 to 2½ ft..... | 8.00 | |

platanoides **Norway Maple**

Clean, dense, round-headed tree. Broad rich-green foliage. 60 ft.

| | | |
|-----------------------|-------|---------|
| 8 to 10 ft..... | 6.00 | |
| 10 to 12 ft..... | 7.50 | \$72.00 |
| 1½ to 1¾ in. cal..... | 9.75 | 90.00 |
| 1¾ to 2 in. cal..... | 12.00 | 105.00 |
| 2 to 2½ in. cal..... | 17.50 | |
| 2½ to 3 in. cal..... | 22.50 | |

Large specimens — price on application.

platanoides columnare **Column Norway Maple**

Pyramidal habit of Norway Maple. 50 ft.

| | |
|------------------|------|
| 8 to 10 ft..... | 7.00 |
| 10 to 12 ft..... | 9.00 |

platanoides schwedleri **Schwedler Maple**

Similar to Norway with leaves scarlet in spring, turning ruddy green in summer. 50 ft.

| | |
|-----------------------|-------|
| 10 to 12 ft..... | 9.75 |
| 1½ to 1¾ in. cal..... | 12.00 |

platanoides schwedleri nigra **Crimson King Maple**

Plant Patent 735

A beautiful form of Schwedler Maple. Its foliage remains a deep russet red all through the summer months

| | |
|--------------------------|-------|
| 6 to 7 ft. whips..... | 5.00 |
| 7 to 8 ft. branched..... | 7.50 |
| 8 to 10 ft..... | 9.75 |
| 10 to 12 ft..... | 12.00 |

rubrum **Red Maple**

Brilliant red fall coloring. Prefers moist location. 50 ft.

| | | |
|------------------|------|-------|
| 6 to 8 ft..... | 4.50 | 37.50 |
| 8 to 10 ft..... | 6.00 | |
| 10 to 12 ft..... | 7.50 | |

saccharum **Rock or Sugar Maple**

A stately, long-lived tree. Rich fall coloring. 75 ft.

| | | |
|-----------------------|-------|--------|
| 10 to 12 ft..... | 7.50 | 72.00 |
| 1½ to 1¾ in. cal..... | 9.75 | 90.00 |
| 1¾ to 2 in. cal..... | 12.00 | 105.00 |
| 2 to 2½ in. cal..... | 17.50 | |
| 4 to 4½ in. cal..... | 50.00 | |

Large specimens — price on application.

ACER—continued

saccharinum

Silver Maple

Quick growing, graceful, with light-green leaves. Silvery beneath. 75 ft.

| | Each | 10 |
|-----------------------|--------|---------|
| 6 to 8 ft..... | \$2.25 | \$20.00 |
| 8 to 10 ft..... | 3.00 | 27.00 |
| 10 to 12 ft..... | 4.50 | |
| 1¼ to 1½ in. cal..... | 6.00 | 52.50 |

saccharinum Wieri

Wier Cut-Leaf Maple

Similar to Silver Maple with drooping branches and finely-divided, lacy foliage 75 ft.

| | | |
|------------------|------|-------|
| 6 to 8 ft..... | 2.75 | 25.00 |
| 8 to 10 ft..... | 4.00 | 37.50 |
| 10 to 12 ft..... | 5.50 | |

AESCULUS glabra

Ohio Buckeye

Broad, deep, round top. Flowers greenish-yellow. Leaves yellow in fall. 30 ft.

| | |
|----------------|------|
| 4 to 5 ft..... | 2.00 |
| 5 to 6 ft..... | 2.75 |

ARALIA spinosa

Devils Walkingstick

Large leaves. Enormous white flowers. 20 ft.

| | |
|----------------|------|
| 3 to 4 ft..... | 2.00 |
| 4 to 5 ft..... | 3.00 |
| 5 to 6 ft..... | 4.00 |
| 6 to 8 ft..... | 5.00 |

BETULA alba

European Birch

Silvery-white bark. Spray-like branches. 60 ft.

| | |
|-----------------|------|
| 6 to 8 ft..... | 4.25 |
| 8 to 10 ft..... | 6.00 |

alba clumps

European Birch Clumps

Same as above variety only grown in clumps of two or more stems.

| | |
|----------------|------|
| 5 to 6 ft..... | 4.00 |
| 6 to 7 ft..... | 5.00 |

alba laciniata

Cut-Leaf Weeping Birch

Tall and slender with graceful, drooping branches. 45 ft.

| | | |
|----------------|------|-------|
| 5 to 6 ft..... | 4.50 | 42.00 |
| 6 to 7 ft..... | 5.75 | 52.50 |

alba pyramidal

Pyramidal White Birch

Narrow upright habit.

| | |
|-----------------|------|
| 6 to 8 ft..... | 5.00 |
| 8 to 10 ft..... | 7.50 |

papyrifera

Canoe or Paper Birch

Tall, ornamental variety with white bark. Large leaves. 40 ft.

| | | |
|-----------------|------|-------|
| 5 to 6 ft..... | 4.50 | 42.00 |
| 6 to 8 ft..... | 5.25 | 45.00 |
| 8 to 10 ft..... | 6.75 | |

papyrifera clumps

Canoe Birch

Same as previous variety only grown in clumps of two or more stems or trunks.

| | |
|----------------|------|
| 4 to 5 ft..... | 3.25 |
|----------------|------|

CASTANEA mollissima **Chinese Chestnut**
 Grows up to 40 ft. tall. Recommended for its hardiness
 and large nuts. Balled and Burlapped.

| | Each | 10 |
|----------------|--------|----|
| 2 to 3 ft..... | \$2.25 | |
| 3 to 4 ft..... | 3.50 | |
| 4 to 5 ft..... | 4.50 | |
| 5 to 6 ft..... | 6.00 | |
| 6 to 8 ft..... | 8.00 | |

CATALPA Bungei **Umbrella Catalpa**
 Strictly for formal use. 10 ft.

| | | |
|-------------------|--|------|
| 2 year heads..... | | 5.00 |
|-------------------|--|------|

speciosa **Western Catalpa**
 Tall, fast growing tree with large foliage.

| | | |
|----------------|------|---------|
| 6 to 8 ft..... | 1.50 | \$12.50 |
|----------------|------|---------|

CERCIS canadensis **Eastern Redbud**
 Small, graceful tree. Rosy pink flowers. 20 ft.

| | | |
|----------------|------|-------|
| 3 to 4 ft..... | 2.00 | 18.00 |
|----------------|------|-------|

CHIONANTHUS virginica **White Fringetree**
 Graceful small tree. Tassel-like white flowers. Blue-
 black fruits. 15 ft.

| | | |
|----------------|------|--|
| 2 to 3 ft..... | 2.00 | |
| 3 to 4 ft..... | 2.50 | |
| 4 to 5 ft..... | 3.00 | |
| 5 to 6 ft..... | 4.00 | |

CLADRASTIS lutea **Yellow Wood**
 Broad, medium-sized tree. White pea-like blossoms. 30 ft.

| | | |
|----------------|-------|--|
| 5 to 6 ft..... | 10.00 | |
| 6 to 8 ft..... | 12.50 | |

CORNUS florida **White Flowering Dogwood**
 Beautiful small growing native tree. White flowers in
 spring, colorful fall foliage, red fruit. 25 ft.
 Balled and burlapped

| | | |
|----------------|-------|-------|
| 2 to 3 ft..... | 3.00 | 27.50 |
| 3 to 4 ft..... | 4.00 | 35.00 |
| 4 to 5 ft..... | 6.00 | |
| 5 to 6 ft..... | 7.50 | |
| 6 to 8 ft..... | 10.50 | |

florida rubra **Red Flowering Dogwood**
 Red flowering form of above. Balled and Burlapped.

| | | |
|----------------|------|-------|
| 2 to 3 ft..... | 4.00 | |
| 3 to 4 ft..... | 7.20 | 69.00 |
| 4 to 5 ft..... | 9.75 | 94.50 |

Corylus americana **American Hazelnut**
 Shrub up to 8' yellow flowers and edible fruits. Foliage
 autumn color yellow.

| | | |
|----------------|------|--|
| 3 to 4 ft..... | 1.50 | |
| 4 to 5 ft..... | 2.00 | |

| | | |
|---|--------------------------------------|---------|
| CRATAEGUS cordata | Washington Hawthorn | |
| Bushy upright growth. Dark-green leaves. White flowers followed by shining red berries. 30 ft. | | |
| | Each | 10 |
| 5 to 6 ft..... | \$7.50 | |
| 6 to 8 ft..... | 9.00 | \$85.00 |
| crus-galli | Cockspur Hawthorn | |
| A large shrub or small tree up to 25 ft. wide spreading habit. Produces long thorns, white flowers and red fruits. Brilliant orange and scarlet fall foliage. | | |
| 2 to 3 ft..... | 3.00 | |
| 3 to 4 ft..... | 4.50 | |
| 4 to 5 ft..... | 6.00 | |
| oxyacantha alba | Double White English Hawthorn | |
| Small tree with sweet-scented flowers. 15 ft | | |
| 6 to 8 ft..... | 7.50 | |
| oxyacantha splendens | Paul's Scarlet Hawthorn | |
| Small tree Rich scarlet blossoms. 15 ft. | | |
| 5 to 6 ft..... | 6.00 | 54.00 |
| 6 to 7 ft..... | 7.50 | |
| FAGUS americana | American Beech | |
| Spreading habit. Smooth gray bark. 75 ft. | | |
| Balled and burlapped | | |
| 3 to 4 ft..... | 6.50 | |
| 4 to 5 ft..... | 8.00 | |
| 5 to 6 ft..... | 10.00 | |
| 6 to 7 ft..... | 12.00 | |
| sylvatica | European Beech | |
| Dark-green leaves turning reddish-brown in autumn. 75 ft. | | |
| Balled and burlapped | | |
| 3 to 4 ft..... | 8.50 | |
| 4 to 5 ft..... | 10.00 | |
| FLOWERING CHERRIES see PRUNUS | | |
| FRAXINUS americana | American White Ash | |
| Native, rapid growing, tall, good fall color. 70 ft. | | |
| 8 to 10 ft..... | 3.50 | |
| 10 to 12 ft..... | 5.00 | |
| GINKGO biloba | Maidenhair Tree | |
| Picturesque, exotic, stately. Fan-shaped leaves. Insect free. 60 ft. | | |
| 6 to 8 ft..... | 4.00 | |
| 8 to 10 ft..... | 6.00 | |
| GLEDITSIA triacanthos inermis | Thornless Honey Locust | |
| Broad, graceful, loose head. Thornless and feathery foliage. 60 ft. | | |
| 8 to 10 ft..... | 5.25 | |
| 10 to 12 ft..... | 6.75 | |
| GYMNOCLADUS | Kentucky Coffeetree | |
| Light blue-green foliage. Slow growing. White flowers in June. 40 ft. | | |
| 5 to 6 ft..... | 4.50 | |
| 6 to 8 ft..... | 6.00 | |
| HALESIA carolina (tetraptera) | Carolina Silver Bell | |
| Round-headed, bushy little tree. Profuse white flowers. 15 ft. | | |
| 3 to 4 ft..... | 1.20 | |

JUGLANS nigra **Black Walnut**
 Tall tree valued for its edible nuts.
 Balled and Burlapped.

| | | |
|----------------|--------|----|
| | Each | 10 |
| 4 to 5 ft..... | \$4.50 | |
| 5 to 6 ft..... | 6.00 | |

KOELREUTERIA paniculata **Goldraintree**
 Medium size round headed tree with attractive compound foliage and panicles of yellow flowers.

| | |
|----------------|------|
| 4 to 5 ft..... | 4.50 |
|----------------|------|

LABURNUM Vossi **Golden Chain Tree**
 Golden racemes in June. For shade. 30 ft.

| | |
|-----------------------|------|
| 6 to 7 ft. whips..... | 5.00 |
|-----------------------|------|

LIRIODENDRON tulipifera **Tulip Tree**
 Tall growing tree with large greenish yellow tulip-like flowers. Should be planted in spring only.
 Balled and Burlapped.

| | |
|----------------|------|
| 6 to 8 ft..... | 8.00 |
|----------------|------|

MAGNOLIA soulangeana **Saucer Magnolia**
 Large leaves. Showy fragrant pink cup-shaped flowers.
 45 ft.
 Balled and burlapped.

| | | |
|----------------|-------|---------|
| 2 to 3 ft..... | 6.60 | \$60.00 |
| 3 to 4 ft..... | 9.00 | 85.00 |
| 4 to 5 ft..... | 12.00 | 112.50 |

soulangeana nigra **Dark Saucer Magnolia**
 Large flowers, dark purple outside. Pale purple inside.

| | |
|----------------|------|
| 2 to 3 ft..... | 7.50 |
|----------------|------|

stellata **Star Magnolia**
 Slow-growing, bushy-white star-like flowers. Very fragrant. 15 ft.
 Balled and burlapped.

| | |
|------------------|-------|
| 18 to 24 in..... | 7.50 |
| 2 to 3 ft..... | 10.00 |

MALUS **Flowering Crabapples**

- arnoldiana** — 4-5 ft., 5-6 ft., pale rose..... **Arnold Crab**
- atrosanguinea** — 4-5 ft., 5-6 ft., carmine.... **Carmine Crab**
- dolgo** — 4-5 ft., single white..... **Dolgo Crab**
- eleyi** — 4-5 ft. 5-6 ft., rosy-carmine..... **Eley Crab**
- floribunda** — 4-5 ft., rose..... **Flowering Crab**
- hopa** — 4-5 ft., 5-6 ft., single deep pink..... **Hopa Crab**
- niedzwetzkyana** — 5-6 ft., deep pink..... **Redvein Crab**
- Parkmani** — 4 to 5 ft double pink..... **Parkman Crab**
- Red Silver** — 3-4 ft., 4-5 ft., 5-6 ft., red.... **Red Silver Crab**
- scheideckeri** — 3-4 ft., 5-6 ft., pale pink.. **Scheidecker Crab**
- spectabilis** — 4-5 ft., 5-6 ft., rose pink..... **Chinese Crab**
- theifera** — 4-5 ft., 5-6 ft., pale pink, yellow fruit... **Tea Crab**

MALUS Adamsi **Adams Flowering Crabapple**

A new seedling, flower buds red opening to pink in clusters along the stems. The small carmine fruits remain on the tree until Feb. when the seeds are consumed by the birds. This variety will flower every year after it is two years old. 3-4 ft., 4-5 ft., 5-6 ft.

Sizes available appear after each variety

Prices on above varieties:

| | |
|----------------|------|
| 3 to 4 ft..... | 1.50 |
| 4 to 5 ft..... | 2.50 |
| 5 to 6 ft..... | 3.50 |

MALUS—*continued*

Flowering Crabapples

ioensis plena **Bechtel Crab**
 Double shell pink flowers. No fruits. Fragrant. 15 ft.

| | | |
|----------------|--------|---------|
| | Each | 10 |
| 2 to 3 ft..... | \$1.75 | \$15.00 |
| 3 to 4 ft..... | 2.25 | 20.00 |
| 4 to 5 ft..... | 3.00 | 27.50 |

sargentii **Sargent Crab**
 Dwarf bush, white flowers, red fruit. 8 ft.

| | |
|----------------|------|
| 3 to 4 ft..... | 3.00 |
|----------------|------|

MORUS alba pendula **Weeping Mulberry**

Dense. Rapid growing. White fruit. 20 ft.
 4 ft. stems 1 year heads..... 5.00

alba tatarica **Russian Mulberry**

Large spreading tree. Showy flowers. 45 ft.
 4 to 5 ft..... 1.25
 5 to 6 ft..... 1.50
 6 to 8 ft..... 2.00
 8 to 10 ft..... 3.50

OXYDENDRUM arboreum **Sourwood**

White flowers. Scarlet fall foliage. 25 ft.
 Balled and Burlapped.
 2 to 3 ft..... 3.00 27.00
 3 to 4 ft..... 3.75 34.50
 4 to 5 ft..... 5.25

PLATANUS occidentalis **Buttonwood**

Tallest of New England deciduous trees. Branches
 creamy white color. Main trunk dark brown. Grows
 well under city conditions.
 8 to 10 ft..... 5.25
 1½ to 1¾ in. cal..... 7.50
 1¾ to 2 in. cal..... 9.00

POPULUS **Poplar**

alba **White Poplar**

Rapid growing with interesting foliage, white underneath.
 8 to 10 ft..... 1.50

canadensis eugenei **Carolina Poplar**

Rapid growing. Does well anywhere. 75 ft.
 6 to 8 ft..... 1.00
 8 to 10 ft..... 1.50
 10 to 12 ft..... 2.10 18.50

meyeri **Meyer's Poplar**

Narrow upright growth similar to Lombardy. Shiny dark
 green foliage.
 8 to 10 ft..... 1.45 12.50
 10 to 12 ft..... 2.10 18.50

nigra italica **Lombardy Poplar**

Very fast narrow growth. Good for screens. 60 ft.
 6 to 8 ft..... 1.00 9.00
 8 to 10 ft..... 1.45 12.50
 10 to 12 ft..... 2.10 18.50

PRUNUS

Cherry

Newport

Purpleleaf Plum

Small growing tree with striking reddish purple foliage all summer.

| | | |
|----------------|--------|---------|
| | Each | 10 |
| 4 to 5 ft..... | \$2.00 | \$18.00 |
| 5 to 6 ft..... | 2.50 | |

serrulata kwansan

Kwansan Cherry

Double dark pink 35 ft.

| | | |
|----------------|------|--|
| 6 to 7 ft..... | 6.00 | |
|----------------|------|--|

Subhirtella single weeping

Weeping Cherry

Pink flowers. 30 ft.

| | | |
|-----------------------|------|--|
| 5 to 6 ft. Stems..... | 7.50 | |
|-----------------------|------|--|

QUERCUS palustris

Pin Oak

Pyramidal, rapid-growing, symmetrical. Foliage brilliant red and yellow in fall. 75 ft.

| | | |
|----------------------|------|--|
| 6 to 8 ft..... | 5.50 | |
| 8 to 10 ft..... | 7.00 | |
| 1 to 1½ in. cal..... | 8.50 | |

rubra

Red Oak

Clean growth, spreading habit with broad round head. Red fall color. 75 ft.

| | | |
|------------------|------|--|
| 6 to 8 ft..... | 4.50 | |
| 8 to 10 ft..... | 6.00 | |
| 10 to 12 ft..... | 7.50 | |
| 12 to 14 ft..... | 9.00 | |

SALIX babylonica

Babylon Weeping Willow

One of best weepers. Long pendulous branches. 60 ft.

| | | |
|------------------|------|-------|
| 6 to 8 ft..... | 2.75 | |
| 8 to 10 ft..... | 3.50 | 30.00 |
| 10 to 12 ft..... | 4.50 | |

blanda

Wisconsin Weeping Willow

Spreading habit. Pendulous at tips. 50 ft.

| | | |
|-----------------|------|-------|
| 6 to 8 ft..... | 2.40 | |
| 8 to 10 ft..... | 3.50 | 30.00 |

niobe

Niobe Weeping Willow

Beautiful yellow drooping form. 60 ft.

| | | |
|------------------|------|-------|
| 8 to 10 ft..... | 4.50 | 41.25 |
| 10 to 12 ft..... | 6.00 | 57.00 |

pentandra

Laurel Willow

Dense, upright, low-growing tree. 25 ft.

| | | |
|-----------------|------|-------|
| 5 to 6 ft..... | 1.65 | |
| 6 to 8 ft..... | 2.40 | 21.00 |
| 8 to 10 ft..... | 3.50 | 33.00 |

SOPHORA japonica

Pagoda Tree

Grows 60 ft. tall with dense round head. Graceful compound leaves and yellowish white flowers in large panicles.

| | | |
|----------------|------|--|
| 3 to 4 ft..... | 4.00 | |
| 4 to 5 ft..... | 5.50 | |

| | | |
|---|-----------------------------|---------|
| SORBUS americana | American Mountainash | |
| Native tree attaining 30 ft. Bright red fruits. | | |
| | Each | 10 |
| 4 to 5 ft..... | \$3.00 | |
| 5 to 6 ft..... | 4.00 | |
| aucuparia | European Mountainash | |
| Desirable small tree. Vivid scarlet berries in clusters. 25 to 30 ft. | | |
| 5 to 6 ft..... | 3.00 | \$27.50 |
| 6 to 8 ft..... | 4.00 | |
| 8 to 10 ft..... | 5.50 | |
| SYRINGA japonica | Tree Lilac | |
| Handsome foliage. Loose bunches of creamy-white flowers. 18 ft. | | |
| 12 to 18 in..... | .75 | |
| 18 to 24 in..... | 1.00 | |
| 2 to 3 ft..... | 1.25 | |
| ULMUS americana | American Elm | |
| Tall, vase-shaped, majestic tree. Arching branches. 100 ft. | | |
| 8 to 10 ft..... | 2.50 | |
| 1 $\frac{1}{4}$ to 1 $\frac{1}{2}$ in. cal..... | 3.50 | |
| 1 $\frac{1}{2}$ to 1 $\frac{3}{4}$ in. cal..... | 5.00 | |
| 1 $\frac{3}{4}$ to 2 in. cal..... | 7.50 | |
| 2 to 2 $\frac{1}{2}$ in. cal..... | 9.00 | |
| 2 $\frac{1}{2}$ to 3 in. cal..... | 12.00 | |
| americana molini | Moline Elm | |
| Strong growing. Upright. Spreading top. Very grace- ful, pendulous branches. 100 ft. | | |
| 10 to 12 ft..... | 4.00 | |
| americana vase-shaped | Vase Elm | |
| Rapid growing, uniform shape. Typical spreading vari- ety. 100 ft. | | |
| 8 to 10 ft..... | 3.50 | |
| 10 to 12 ft..... | 4.00 | |
| 2 to 2 $\frac{1}{2}$ in. cal..... | 10.00 | |
| 2 $\frac{1}{2}$ to 3 in. cal..... | 15.00 | |
| pumila | Siberian Elm | |
| Very rapid growth with broad spreading habit. 60 ft. | | |
| 5 to 6 ft..... | 2.00 | |
| 6 to 8 ft..... | 3.00 | |
| 1 $\frac{3}{4}$ to 2 in. cal..... | 7.00 | |
| 2 to 2 $\frac{1}{2}$ in. cal..... | 9.00 | |
| 2 $\frac{1}{2}$ to 3 in. cal..... | 12.00 | |

LANDSCAPE SERVICE

We welcome the opportunity to submit suggestions, plans and estimates for your landscape work. There is no charge or obligation if plant material is purchased from us. Adams Landscape Service includes personal consultation on your grounds with trained men. You can place confidence in their suggestions, as thousands of others have done before. Telephone for an appointment.

Deciduous Shrubs

ACANTHOPANAX pentaphyllum Aralia
Bright-green foliage. Graceful arching growth. Prickly stems. 8 ft.

| | Each | 10 |
|------------------|--------|--------|
| 18 to 24 in..... | \$.60 | \$5.30 |
| 2 to 3 ft..... | .75 | 6.80 |
| 3 to 4 ft..... | 1.00 | 8.20 |
| 4 to 5 ft..... | 1.25 | 12.00 |

AESCULUS parviflora Dwarf Horsechestnut
White flowers in panicles same as Horsechestnut. Spreading habit making a mound 3 to 10 ft. tall. Handsome plants for a lawn clump.
Balled and Burlapped.

| | |
|----------------|------|
| 2 to 3 ft..... | 5.00 |
| 3 to 4 ft..... | 7.50 |

ALMONDS *see* PRUNUS

ALTHEA *see* HIBISCUS

AMELANCHIER canadensis Shadblow Serviceberry
Hardy, native, large shrub, white drooping flowers. 20 ft.

| | | |
|-----------------|------|-------|
| 2 to 3 ft..... | 1.25 | |
| 3 to 4 ft..... | 1.65 | 15.00 |
| 4 to 5 ft..... | 2.00 | 18.00 |
| 5 to 6 ft..... | 2.50 | 22.50 |
| 6 to 8 ft..... | 3.50 | |
| 8 to 10 ft..... | 5.00 | |

ARONIA arbutifolia Chokeberry
Small white flowers, red fruits, good autumn color. 9 ft.

| | | |
|----------------|------|-------|
| 2 to 3 ft..... | 1.00 | 9.00 |
| 3 to 4 ft..... | 1.25 | 10.00 |

melanocarpa Black Chokeberry
Similar to above variety only has black fruit 6 ft.

| | | |
|------------------|-----|------|
| 18 to 24 in..... | .75 | 6.80 |
|------------------|-----|------|

AZALEA arborescens Sweet Azalea
Bushy, fragrant white flowers with pink stamens. 10 ft.
Azalea prices include balled and burlapped.

| | |
|------------------|------|
| 15 to 18 in..... | 3.25 |
| 18 to 24 in..... | 4.25 |
| 2 to 2½ ft..... | 6.00 |

canescens Piedmont Azalea
Bushy, very fragrant white or pale pink flowers. 6 ft.

| | |
|------------------|------|
| 15 to 18 in..... | 3.25 |
| 18 to 24 in..... | 4.75 |
| 2 to 3 ft..... | 6.00 |
| 3 to 4 ft..... | 7.50 |

calendulaceum lutea Flame Azalea
Flowers orange-yellow to flame-red. 6 to 8 ft.

| | | |
|------------------|-------|-------|
| 15 to 18 in..... | 3.50 | 30.00 |
| 18 to 24 in..... | 4.75 | 45.00 |
| 2 to 2½ ft..... | 6.00 | |
| 2½ to 3 ft..... | 7.50 | |
| 3 to 3½ ft..... | 8.50 | |
| 3½ to 4 ft..... | 10.00 | |

AZALEA—*continued*

Kaempferi **Torch Azalea**
 Very brilliant flowers of orange-red to salmon-pink. 8 ft.

| | | |
|------------------|--------|---------|
| | Each | 10 |
| 15 to 18 in..... | \$5.00 | \$45.00 |
| 18 to 24 in..... | 6.00 | 57.00 |

mollis **Chinese Azalea**
 Large clusters of red, orange and yellow flowers. 5 ft.

| | |
|------------------|------|
| 15 to 18 in..... | 4.00 |
|------------------|------|

nudiflorum **Pinxterbloom Azalea**
 Fragrant rosy-pink blossoms. Native. 6 ft.

| | |
|------------------|------|
| 15 to 18 in..... | 3.25 |
| 18 to 24 in..... | 4.75 |
| 2 to 2½ ft..... | 6.00 |

vaseyi **Pinkshell Azalea**
 Blooms profusely. Delicate pink. 6 ft.

| | |
|------------------|------|
| 15 to 18 in..... | 3.25 |
| 18 to 24 in..... | 4.75 |

viscosum **Swamp Azalea**
 Fragrant white flowers. Last to bloom. 6 ft.

| | |
|------------------|------|
| 15 to 18 in..... | 3.25 |
| 18 to 24 in..... | 4.75 |
| 2 to 3 ft..... | 6.00 |

yedoense **Yodogawa Azalea**
 Very hardy, dense and low-growing. Lavender-colored
 double flowers. 3 ft.

| | | |
|--------------------------|------|-------|
| 15 to 18 in. spread..... | 4.75 | 45.00 |
| 18 to 24 in. spread..... | 6.50 | 63.00 |
| 2 to 2½ ft. spread..... | 9.00 | |

yedoense poukhanense **Korean Azalea**
 Dwarf bushy growth. Rosy lilac single flowers. 3ft.

| | |
|--------------------------|------|
| 15 to 18 in. spread..... | 4.75 |
| 18 to 24 in. spread..... | 6.50 |

BENZOIN *see* **Lindera** **Spice Bush**

BERBERIS **Barberry**
Koreana **Korean Barberry**

New hardy species from Korea. Blotched large leaves.
 Gorgeous red fall coloring. Large clusters of red
 berries. 6 ft.

| | | |
|------------------|-----|------|
| 12 to 15 in..... | .40 | 3.60 |
| 15 to 18 in..... | .50 | 4.50 |

thunbergi **Japanese Barberry**
 Rugged, low hedge plant. Rich green foliage. Red
 berries and foliage in fall. 5 ft.

| | | |
|------------------|-----|------|
| 12 to 18 in..... | .45 | 3.90 |
| 18 to 24 in..... | .60 | 5.00 |
| 2 to 2½ ft..... | .75 | 6.50 |
| 2½ to 3 ft..... | .90 | 8.20 |

thunbergi atropurpurea **Red-Leaved Barberry**
 Same as thunbergi with red foliage. 5 ft.

| | | |
|------------------|-----|------|
| 12 to 18 in..... | .50 | 4.80 |
| 18 to 24 in..... | .75 | 6.80 |
| 2 to 2½ ft..... | .90 | |

BERBERIS—*continued*

| | |
|--|---------------------|
| thunbergi minor | Box Barberry |
| Dwarf. Makes excellent low neat hedge. | Each 10 |
| 6 to 9 in..... | \$.35 \$3.00 |
| 9 to 12 in..... | .45 4.25 |
| 12 to 15 in..... | .60 |

| | |
|---|-------------------------------|
| BUDDLEIA alternifolia | Fountain Butterflybush |
| Erect, spreading shrub. Narrow panicles of lavender-purple flowers. 8 ft. | |
| 18 to 24 in..... | .75 6.00 |
| 2 to 3 ft..... | .90 8.50 |

| | |
|--|----------|
| Ile de France | |
| Long sprays of rosy-purple flowers. 5 to 6 ft. | |
| Strong plants..... | .75 6.00 |

| | |
|--|----------|
| Charming | |
| Long spikes of soft pink flowers. 4 to 6 ft. | |
| New pink variety..... | .75 6.00 |

| | |
|--|-------------------|
| CALYCANTHUS floridus | Sweetshrub |
| An old-fashioned shrub, fragrant, red-brown flowers. 5 ft. | |
| 12 to 18 in..... | .75 6.50 |
| 18 to 24 in..... | 1.00 |
| 2 to 3 ft..... | 1.50 13.50 |

| | |
|---|--------------------------|
| CARAGANA arborescens | Siberian Peashrub |
| Very hardy, tall, bright-green leaves, profuse yellow flowers. 10 to 12 ft. | |
| 18 to 24 in..... | .65 |
| 2 to 3 ft..... | .75 6.80 |
| 3 to 4 ft..... | .90 8.20 |
| 4 to 5 ft..... | 1.25 |
| 5 to 6 ft..... | 1.50 |

| | |
|---|----------------------------|
| CLETHRA alnifolia | Summersweet Clethra |
| Fragrant spikes of white flowers. 6 ft. in midsummer. | |
| 12 to 18 in..... | .60 5.00 |
| 18 to 24 in..... | .75 6.80 |
| 2 to 2½ ft..... | 1.00 |

| | |
|---|-------------------------|
| CORNUS alba siberica | Siberian Dogwood |
| Tall, broad, upright. Red bark, white flowers. 10 ft. | |
| 18 to 24 in..... | .60 5.40 |
| 2 to 3 ft..... | .75 6.80 |
| 3 to 4 ft..... | .90 8.20 |
| 4 to 5 ft..... | 1.20 10.00 |

| | |
|---|----------------------|
| amomum | Silky Dogwood |
| Purplish twigs. Blue berries in October. 10 ft. | |
| 3 to 4 ft..... | .90 8.20 |
| 4 to 5 ft..... | 1.20 10.00 |

| | |
|------------------|-----------------------|
| baileyi | Bailey Dogwood |
| Twigs red. 8 ft. | |
| 3 to 4 ft..... | .90 8.20 |
| 4 to 5 ft..... | 1.20 10.00 |

CORNUS—*continued*

elegantissima **Variegated Dogwood**
 Leaves are edged with creamy white 8 ft.

| | Each | 10 |
|------------------|-------|--------|
| 12 to 18 in..... | \$.75 | |
| 18 to 24 in..... | 1.00 | \$9.00 |
| 2 to 3 ft..... | 1.35 | 12.50 |
| 3 to 4 ft..... | 1.65 | 15.00 |

paniculata **Gray Dogwood**
 Small white flowers on red stems. 12 ft.

| | | |
|----------------|------|------|
| 2 to 3 ft..... | .75 | 6.80 |
| 3 to 4 ft..... | 1.00 | |

stolonifera **Redosier Dogwood**
 Spreading. Dark red bark, white fruits. 8 ft.

| | | |
|----------------|------|-------|
| 3 to 4 ft..... | .90 | 8.20 |
| 4 to 5 ft..... | 1.20 | 10.00 |

stolonifera flaviramea **Yellowtwig Redosier Dogwood**
 Medium height. Bright yellow bark. 6 ft.

| | | |
|------------------|------|-------|
| 18 to 24 in..... | .60 | 5.40 |
| 2 to 3 ft..... | .75 | 6.80 |
| 3 to 4 ft..... | .90 | 8.10 |
| 4 to 5 ft..... | 1.20 | 10.00 |

COTINUS coggygia **Common Smoketree**
 Misty purple blossoms in June. Fine fall foliage. 20 ft.

| | | |
|----------------|------|-------|
| 2 to 3 ft..... | 1.35 | 12.00 |
| 3 to 4 ft..... | 1.60 | 15.00 |
| 4 to 5 ft..... | 2.00 | |

COTONEASTER acutifolia **Pekin Cotoneaster**
 Upright, slender spreading branches. Glossy black fruit in fall. 12 ft.

| | | |
|----------------|------|-------|
| 3 to 4 ft..... | 1.25 | 12.00 |
|----------------|------|-------|

divaricata **Spreading Cotoneaster**
 Medium height with arched spreading branches. Dark red fruit. 4 ft.

| | | |
|------------------|-----|------|
| 12 to 18 in..... | .60 | |
| 18 to 24 in..... | .75 | |
| 2 to 3 ft..... | .90 | 8.20 |

horizontalis **Rock Cotoneaster**
 Flat, spreading. Small glossy green leaves. Fruit bright red. 2 ft.

| | | |
|--------------------------------------|------|-------|
| 9 to 12 in. spread, Paper pots..... | 1.90 | 17.50 |
| 12 to 15 in. spread, Paper pots..... | 2.60 | 24.50 |
| 15 to 18 in. spread, Paper pots..... | 3.00 | |

hupehensis **Hupeh Cotoneaster**
 Long arching branchlets. White flowers. Red fruits. 6 to 8 ft.

| | | |
|------------------|-----|------|
| 12 to 18 in..... | .60 | 5.00 |
| 18 to 24 in..... | .75 | 6.50 |
| 2 to 3 ft..... | .90 | 8.00 |

zabelli **Zabells Cotoneaster**
 Small pink flowers. Red fruits. 6 ft.

| | | |
|----------------|-----|--|
| 2 to 3 ft..... | .90 | |
|----------------|-----|--|

CYDONIA japonica chaenomeles lagenaria**Flowering Quince**

Compact. Spreading irregular branches. Scarlet-red flowers. 6 ft.

| | Each | 10 |
|------------------|--------|--------|
| 12 to 18 in..... | \$.50 | \$4.50 |
| 18 to 24 in..... | .70 | 6.00 |
| 2 to 3 ft..... | .85 | 7.50 |
| 3 to 4 ft..... | 1.20 | |

apple blossom

Upright growing pale pink flowers.

| | |
|----------------|------|
| 2 to 3 ft..... | 1.00 |
|----------------|------|

crimson beauty

Large crimson flowers.

| | |
|----------------|------|
| 2 to 3 ft..... | 1.00 |
| 3 to 4 ft..... | 1.25 |

nivalis**White Flowering Quince**

White flowering form of Japanese Quince

| | |
|------------------|------|
| 18 to 24 in..... | .80 |
| 2 to 3 ft..... | 1.00 |

sanguinea**Scarlet Flowering Quince**

Scarlet flowering form of above. 6 ft.

| | | |
|------------------|------|------|
| 18 to 24 in..... | .80 | 7.50 |
| 2 to 3 ft..... | 1.00 | |

vermillion**Vermillion Flowering Quince**

| | |
|------------------|------|
| 12 to 18 in..... | .70 |
| 2 to 3 ft..... | 1.00 |

DAPHNE mezereum**February Daphne**

Medium-dwarf. Upright branches. Fragrant tiny purple flowers. Early spring. 4 ft.

| | |
|------------------|------|
| 15 to 18 in..... | 2.00 |
|------------------|------|

DESMODIUM penduliflorum**Purple Bush Clover**

Medium growing. Graceful pendulous branches. Rosy-purple flowers. 4 ft.

| | |
|-------------|-----|
| 2 year..... | .75 |
|-------------|-----|

DEUTZIA gracilis**Slender Deutzia**

Small, compact with single white flowers. 3 ft.

| | | |
|------------------|-----|------|
| 9 to 12 in..... | .75 | 6.00 |
| 12 to 15 in..... | .90 | 8.10 |

lemoinei**Lemoine Deutzia**

Upright vigorous grower. White flowers in long sprays. 4 ft.

| | |
|-----------------|------|
| 2 to 2½ ft..... | 1.25 |
|-----------------|------|

scabra**Pride of Rochester**

Tall growing with white, pink-tinted blossoms. 10 ft.

| | | |
|----------------|------|------|
| 2 to 3 ft..... | .75 | 6.50 |
| 3 to 4 ft..... | 1.00 | |

DEUTZIA — *continued*

scabra crenata **Double Pink Deutzia**
Flowers double white in June. Pink inside.

| | Each | |
|------------------|--------|--------|
| 18 to 24 in..... | \$.60 | |
| 2 to 3 ft..... | .75 | \$6.50 |
| 3 to 4 ft..... | 1.00 | 8.20 |

scabra watereri **Waterer's Deutzia**
Single pink flowers.

| | | |
|----------------|------|------|
| 2 to 3 ft..... | .75 | 6.50 |
| 3 to 4 ft..... | 1.00 | 8.20 |

EUONYMUS alatus **Winged Euonymus**
Bushy, compact, upright plant with brilliant scarlet foliage in fall. 10 ft.

| | | |
|----------------|------|--|
| 2 to 3 ft..... | 3.50 | |
| 3 to 4 ft..... | 5.00 | |

alatus compacta **Dwarf Winged Euonymus**
Similar to preceding variety but slower growing and much more dwarf. The fall foliage is most brilliant and outstanding. 8 feet.

| | | |
|------------------|------|-------|
| 15 to 18 in..... | 1.50 | 13.50 |
| 18 to 24 in..... | 2.00 | 18.80 |
| 2 to 2½ ft..... | 2.50 | 22.50 |
| 2½ to 3 ft..... | 3.50 | |

europaeus **European Euonymus**
Tall. Brilliant fall foliage. Pink fruits. 12 ft.

| | | |
|------------------|------|------|
| 18 to 24 in..... | .60 | 5.00 |
| 2 to 3 ft..... | .75 | 6.50 |
| 3 to 4 ft..... | 1.00 | 8.20 |
| 4 to 5 ft..... | 1.25 | |

yedoensis **Yeddo Euonymus**
Large, upright shrub. Brilliant red foliage and rose-colored fruits in fall. 8 ft.

| | | |
|------------------|------|-------|
| 18 to 24 in..... | .75 | |
| 3 to 4 ft..... | 1.00 | 9.00 |
| 4 to 5 ft..... | 1.35 | 12.50 |

EXOCHORDA grandiflora **Pearlbush**
Tall, bushy plant. White flowers. 10 ft.

| | | |
|----------------|------|--|
| 2 to 3 ft..... | 1.25 | |
| 3 to 4 ft..... | 1.50 | |

FORSYTHIA intermedia **Border Forsythia**
Arching branches. Yellow flower. 8 ft.

| | | |
|------------------|------|------|
| 18 to 24 in..... | .60 | |
| 2 to 3 ft..... | .75 | |
| 3 to 4 ft..... | 1.00 | 9.00 |

intermedia spectabilis **Showy Border Forsythia**
Very fine. Profuse flowering. Richer yellow flowers. 8 ft.

| | | |
|----------------|------|------|
| 3 to 4 ft..... | 1.00 | 9.00 |
| 4 to 5 ft..... | 1.25 | |

FORSYTHIA—continued

| | | |
|--|----------------------------------|---------------------|
| ovata | Early Forsythia | |
| Ascending branches which arch gracefully. Early pale primrose-yellow flowers. 8 ft. Very hardy. | | |
| | Each | 10 |
| 18 to 24 in..... | \$.60 | |
| 2 to 3 ft..... | .75 | \$6.50 |
| 3 to 4 ft..... | 1.00 | |
| primulina | Primrose Forsythia | |
| Large flowers much crowded. Pale primrose. 8 ft. | | |
| 18 to 24 in..... | .60 | |
| 2 to 3 ft..... | .75 | 6.50 |
| 3 to 4 ft..... | 1.00 | 9.00 |
| spring glory | | |
| Masses of large, pale yellow flowers. | | |
| 18 to 24 in..... | .65 | |
| 2 to 3 ft..... | .80 | 7.50 |
| 3 to 4 ft..... | 1.25 | |
| 4 to 5 ft..... | 1.50 | |
| suspensa | Weeping Forsythia | |
| Dense masses of bright yellow flowers on drooping branches. 8 ft. | | |
| 18 to 24 in..... | .65 | 6.00 |
| 2 to 3 ft..... | .80 | 7.50 |
| 3 to 4 ft..... | 1.00 | 9.00 |
| suspensa fortunei | Fortune Weeping Forsythia | |
| Tall, upright, fountain-like. Deep-green foliage. Rich yellow flowers. 8 ft. | | |
| 18 to 24 in..... | .60 | 5.00 |
| 2 to 3 ft..... | .75 | 6.50 |
| 3 to 4 ft..... | 1.00 | |
| HAMAMELIS virginiana | Witchhazel | |
| Tall shrub. Yellow flowers appear in winter. 10 ft. | | |
| 2 to 3 ft..... | 1.25 | 10.00 |
| 3 to 4 ft..... | 1.50 | |
| 4 to 5 ft..... | 1.75 | |
| vernalis | Vernal Witchhazel | |
| Spreading, compact form of above but slower growing. 6 ft. | | |
| 18 to 24 in..... | 1.00 | 9.00 |
| 2 to 3 ft..... | 1.25 | 10.00 |
| 3 to 4 ft..... | 1.50 | 13.50 |
| HIBISCUS syriacus | Rose of Sharon | Shrub Althea |
| Upright, compact, broad shrub. Blooms in August. Plant in spring only. 12 ft. We offer the following colors: | | |
| Anemonaeflorus. Double Pink. 3 to 4 ft. | | |
| Banner. Double white, red eye. 3 to 4 ft., 4 to 5 ft. | | |
| Jean D'Arc. Double white. 3 to 4 ft. | | |
| Lucy. Double red. 3 to 4 ft. | | |
| Purpurea semi plena. Double purple. 2 to 3 ft., 3 to 4 ft. | | |
| Rubis. Single red. 3 to 4 ft. | | |
| Prices on above varieties: | | |
| 2 to 3 ft..... | .75 | |
| 3 to 4 ft..... | .90 | 7.50 |
| 4 to 5 ft..... | 1.25 | |
| coelestis | Blue Shrub Althea | |
| Blue-flowered form of althea | | |
| 18 to 24 in..... | .75 | 6.00 |
| 2 to 3 ft..... | .90 | 7.50 |
| 3 to 4 ft..... | 1.25 | |

| | | | |
|---|-----------------------------|--|--------|
| HYDRANGEA arborescens grandiflora | Snowhill Hyd. | | |
| Large heads of white flowers all summer. Rich green foliage. 3 to 5 ft. | | | |
| | Each | | 10 |
| 18 to 24 in..... | \$.75 | | |
| 2 to 3 ft..... | .90 | | |
| 3 to 4 ft..... | 1.25 | | \$9.80 |
| hortensia | Blue Hydrangea | | |
| Large round flower clusters, either pink or blue depending on the soil constituents. Hardy along Conn. and Mass. shore. | | | |
| Pot Grown 6 in..... | 1.50 | | |
| Pot Grown 10 in..... | 3.00 | | |
| paniculata grandiflora | Pee Gee Hydrangea | | |
| Huge blossoms changing from white to pink in the fall. 8 to 10 ft. | | | |
| 12 to 18 in..... | .35 | | 3.00 |
| 18 to 24 in..... | .50 | | 4.50 |
| 2 to 3 ft..... | .65 | | 6.00 |
| 3 to 4 ft..... | 1.00 | | 7.50 |
| Tree Form | Tree Hydrangea | | |
| Same as above in tree form habit. 14 ft. | | | |
| 3 to 4 ft..... | 1.75 | | |
| 4 to 5 ft..... | 2.50 | | 22.50 |
| HYPERICUM densiflorum | Dense St. Johnswort | | |
| Medium-sized shrub. Bright yellow flowers. 6 ft. Available Fall 1951. | | | |
| 2 to 3 ft..... | .80 | | |
| ILEX verticillata | Winterberry | | |
| Upright, large shrub. Bright red berries in fall until mid-winter. 10 ft. | | | |
| 18 to 24 in..... | 1.00 | | 9.00 |
| 2 to 3 ft..... | 1.25 | | |
| 3 to 4 ft..... | 1.75 | | |
| verticillata polycarpa | Prolific Winterberry | | |
| More upright and fruits more abundant than verticillata. 10 ft. | | | |
| 18 to 24 in..... | 1.25 | | |
| 2 to 3 ft..... | 1.50 | | |
| 3 to 4 ft..... | 2.25 | | 21.00 |
| 4 to 5 ft..... | 3.50 | | 33.00 |
| KOLKWITZIA amabilis | Beautybush | | |
| Long sprays of graceful foliage. Flowers are delicate pink. 8 to 10 ft. | | | |
| 12 to 18 in..... | .60 | | 5.00 |
| 18 to 24 in..... | .75 | | 6.80 |
| 2 to 3 ft..... | 1.00 | | 9.00 |
| 3 to 4 ft..... | 1.25 | | 10.50 |
| LIGUSTRUM amurense | Amur Privet | | |
| Upright. Very hardy. Olive-green foliage. 15 ft. | | | |
| 18 to 24 in..... | .30 | | 2.40 |
| 2 to 3 ft..... | .40 | | 3.30 |
| 3 to 4 ft..... | .50 | | 4.50 |
| ibolium | Ibolium Privet | | |
| Most satisfactory of all the Privets. 10 ft. | | | |
| 12 to 18 in..... | .15 | | 1.20 |
| 18 to 24 in..... | .25 | | 2.00 |
| 2 to 3 ft..... | .35 | | 2.70 |
| 3 to 4 ft..... | .45 | | 3.80 |

LIGUSTRUM—Continued

| | | |
|--|-----------------------------|--------|
| obtusifolium ibota | Border Privet | |
| Branches more spreading. White flower. | 10 ft. | |
| | Each | 10 |
| 18 to 24 in..... | \$.25 | \$2.00 |
| 2 to 3 ft..... | .35 | 2.70 |
| 3 to 4 ft..... | .45 | 3.80 |
| 4 to 5 ft..... | .60 | 4.50 |
| obtusifolium regelianum | Regels Border Privet | |
| Low. Branches almost horizontal. | 6 ft. | |
| 12 to 18 in..... | .50 | 4.50 |
| 18 to 24 in..... | .65 | 6.00 |
| 3 to 4 ft..... | 1.25 | 9.80 |
| ovalifolium | California Privet | |
| Leaves dark glossy green. Yellowish-white flowers. | 15 ft. | |
| 18 to 24 in..... | .25 | 2.00 |
| 2 to 3 ft..... | .35 | 2.70 |
| 3 to 4 ft..... | .45 | 3.80 |

LILAC, *see* SYRINGA

| | | |
|---|------------------|------|
| LINDERA benzoin | Spicebush | |
| The foliage and twigs are aromatic. Good for damp, shaded places. | 6 ft. | |
| 15 to 18 in..... | .60 | 5.00 |
| 18 to 24 in..... | .75 | 6.80 |
| 2 to 3 ft..... | .90 | 7.50 |
| 3 to 4 ft..... | 1.25 | |

| | | |
|---|--------------------------------|-------|
| LONICERA bella albida | White Belle Honeysuckle | |
| Upright, spreading shrub. Flowers pinkish-white. Red berries in August and September. | 8 ft. | |
| 2 to 3 ft..... | .75 | |
| 3 to 4 ft..... | 1.00 | |
| 4 to 5 ft..... | 1.25 | 12.00 |

| | | |
|--|---------------------------|--|
| fragrantissima | Winter Honeysuckle | |
| Very early, sweet-scented white flowers. | 8 ft. | |
| 18 to 24 in..... | .60 | |
| 2 to 3 ft..... | .75 | |

| | | |
|---|------------------------------|------|
| korolkowi | Blue Leaf Honeysuckle | |
| Outstanding for its blue green foliage. Pink flowers, red fruits. | | |
| 18 to 24 in..... | .75 | 6.80 |
| 2 to 3 ft..... | 1.00 | 9.00 |
| 3 to 4 ft..... | 1.25 | |

| | | |
|---|-------------------------|------|
| Maacki | Amur Honeysuckle | |
| Vigorous grower. Upright and spreading. White flowers. Red fruit. | 12 ft. | |
| 18 to 24 in..... | .60 | 5.30 |
| 2 to 3 ft..... | .75 | 6.80 |
| 3 to 4 ft..... | 1.00 | |
| 4 to 5 ft..... | 1.25 | |

| | | |
|---|---------------------------|------|
| morrowi | Morrow Honeysuckle | |
| Wide spreading branches. White flowers. Blood-red fruits. | 6 ft. | |
| 18 to 24 in..... | .60 | 5.30 |
| 2 to 3 ft..... | .75 | 6.80 |
| 3 to 4 ft..... | 1.00 | |

LONICERA—*continued*

syringantha **Lilac Honeysuckle**
Tall, upright. Rosy-lilac flowers. 8 ft.

| | Each | 10 |
|------------------|--------|--------|
| 18 to 24 in..... | \$.60 | |
| 2 to 3 ft..... | .75 | \$6.80 |
| 3 to 4 ft..... | 1.00 | 9.00 |

syringantha Wolfi **Wolf's Lilac Honeysuckle**
Dwarf, low-growing variety of syringantha. 4 ft.

| | | |
|------------------|------|--|
| 18 to 24 in..... | .60 | |
| 2 to 3 ft..... | .75 | |
| 3 to 4 ft..... | 1.00 | |

tatarica alba **White Tatarian Honeysuckle**
Tall, upright in form. White flowers. Red fruits. 10 ft.

| | | |
|----------------|------|-------|
| 2 to 3 ft..... | .75 | 6.80 |
| 3 to 4 ft..... | 1.00 | 9.00 |
| 4 to 5 ft..... | 1.25 | 12.00 |

tatarica grandiflora rosea **Pink Tatarian Honeysuckle**
Similar to above with delicate pink flowers. 10 ft.

| | | |
|----------------|------|-------|
| 3 to 4 ft..... | 1.00 | 9.00 |
| 4 to 5 ft..... | 1.25 | 12.00 |

tatarica rubra **Red Tatarian Honeysuckle**
Deep rose-pink, almost red flowers. 10 ft.

| | | |
|------------------|------|------|
| 18 to 24 in..... | .60 | |
| 2 to 3 ft..... | .75 | 6.80 |
| 3 to 4 ft..... | 1.00 | 9.00 |
| 4 to 5 ft..... | 1.25 | |

xylosteum **European Fly Honeysuckle**
Flowers yellowish-white. Fruits dark wine color. 10 ft.

| | | |
|------------------|------|------|
| 18 to 24 in..... | .60 | |
| 2 to 3 ft..... | .75 | 6.80 |
| 3 to 4 ft..... | 1.00 | 9.00 |

zabelli **New Red Honeysuckle**
An improved strain of Red Honeysuckle. 10 ft.

| | | |
|------------------|------|--|
| 18 to 24 in..... | .75 | |
| 2 to 3 ft..... | 1.00 | |

MYRICA caroliniensis **Bayberry**
Medium height Dark green aromatic foliage. 6 ft.

| Balled and burlapped | | |
|----------------------|------|-------|
| 12 to 18 in..... | 2.25 | 20.00 |
| 18 to 24 in..... | 3.75 | 35.00 |
| 2 to 2½ ft..... | 4.50 | 42.00 |

PHILADELPHUS coronarius **Sweet Mockorange**
The well-known "Syringa". White fragrant flowers.

| 12 ft. | | |
|----------------|------|-------|
| 2 to 3 ft..... | .75 | |
| 3 to 4 ft..... | .90 | 8.20 |
| 4 to 5 ft..... | 1.25 | 10.50 |

coronarius aurea **Golden Mockorange**
A dwarf form with bright yellow foliage. 6 ft.

| | | |
|------------------|------|--|
| 12 to 15 in..... | 1.25 | |
| 18 to 24 in..... | 1.75 | |
| 2 to 2½ ft..... | 2.25 | |

PHILADELPHUS—Continued**enchantment**

White flowers. Similar to Bouquet Blanc. 8 ft.

| | Each | 10 |
|----------------|--------|--------|
| 3 to 4 ft..... | \$.90 | \$8.20 |
| 4 to 5 ft..... | 1.25 | 10.50 |
| 5 to 6 ft..... | 1.50 | 13.50 |

grandiflorus**Big Mockorange**

Tall, vigorous, similar to coronarius with large white flowers. 10 to 12 ft.

| | | |
|----------------|------|-------|
| 2 to 3 ft..... | .75 | |
| 3 to 4 ft..... | 1.00 | 9.00 |
| 4 to 5 ft..... | 1.25 | 10.50 |

lemoinei**Lemoine Mockorange**

Medium-growing, graceful. Small fragrant flowers. 6 ft.

| | | |
|------------------|------|-------|
| 18 to 24 in..... | .75 | 6.00 |
| 2 to 3 ft..... | 1.00 | 8.20 |
| 3 to 4 ft..... | 1.25 | 10.50 |

lemoinei albatre**Albatre Mockorange**

Upright, semi-double white flower. 8 ft.

| | | |
|------------------|------|------|
| 18 to 24 in..... | .60 | 5.00 |
| 2 to 3 ft..... | .75 | 6.80 |
| 3 to 4 ft..... | 1.00 | 9.00 |

lemoinei bouquet blanc**Bouquet Blanc Mockorange**

Outstanding variety. Blooms freely and fragrant. 6 ft.

| | | |
|------------------|------|-------|
| 18 to 24 in..... | .75 | |
| 2 to 3 ft..... | .90 | 8.20 |
| 3 to 4 ft..... | 1.20 | 10.50 |

lemoinei glacier**Glacier Mockorange**

Strong, erect grower of medium height. Flowers double white in panicles. 6 ft.

| | | |
|------------------|-----|------|
| 18 to 24 in..... | .75 | 6.80 |
| 2 to 3 ft..... | .90 | 8.20 |

virginalis**Virginal Mockorange**

Very large. Pure white semi-double flowers all summer. 8 ft.

| | | |
|------------------|------|------|
| 18 to 24 in..... | .60 | |
| 2 to 3 ft..... | .75 | 6.80 |
| 3 to 4 ft..... | .90 | 7.50 |
| 4 to 5 ft..... | 1.25 | |

PHOTINIA villosa**Christmas Berry**

Slender branches. Shrubby in character. Red fruits. 10 ft.

| | | |
|----------------|------|--|
| 3 to 4 ft..... | 1.00 | |
|----------------|------|--|

PHYSOCARPUS opulifolius**Ninebark**

Vigorous, wide spreading. Creamy-white flowers. 10 ft.

| | | |
|------------------|-----|------|
| 18 to 24 in..... | .60 | 5.00 |
|------------------|-----|------|

PRUNUS glandulosa rosea**Doublepink Almond**

Produces double pink flowers in May. 6 ft.

| | | |
|------------------|------|--|
| 18 to 24 in..... | .90 | |
| 2 to 3 ft..... | 1.20 | |
| 3 to 4 ft..... | 1.50 | |

PRUNUS—Continued

glandulosa sinensis Doublewhite Almond
Same as rosea with white flowers. 6 ft.

| | | |
|----------------|--------|----|
| | Each | 10 |
| 2 to 3 ft..... | \$1.25 | |

maritima Beach Plum
Small white flowers, sometimes pink. 6 ft. Edible fruits.

| | | |
|------------------|------|--------|
| 18 to 24 in..... | .90 | \$8.20 |
| 2 to 3 ft..... | 1.20 | |

tomentosum Manchu Cherry
Compact, tree-like, upright. White flowers. Red fruit.

| | | |
|------------------|------------|-------|
| | 6 to 7 ft. | |
| 18 to 24 in..... | 1.00 | 9.00 |
| 2 to 3 ft..... | 1.25 | 10.50 |

triloba Flowering Plum
Small, shrubby tree. Double pink flowers. 10 ft.

| | | |
|----------------|------|-------|
| 3 to 4 ft..... | 1.50 | 12.00 |
|----------------|------|-------|

RHODOTYPOS kerrioides Black Jetbead
Medium height. Bright-green foliage. Single white flowers. Shiny bead-like black berries. 5 ft.

| | | |
|------------------|------|-------|
| 18 to 24 in..... | .75 | 6.80 |
| 2 to 3 ft..... | 1.00 | 9.00 |
| 3 to 4 ft..... | 1.20 | 10.50 |

RHUS cotinus see *Cotinus coggygia* Smoke Bush

RHUS aromatica Fragrant Sumac
Yellow flowers in early May. Small red berries. Medium height 3 ft. Brilliant scarlet autumn foliage.

| | | |
|------------------|-----|------|
| 18 to 24 in..... | .75 | 6.80 |
| 2 to 3 ft..... | .90 | |

ROSA hugonis Golden Rose of China
Upright. Large single yellow blossom. 6 ft.

| | | |
|------------------|------|------|
| 12 to 18 in..... | .90 | 7.50 |
| 18 to 24 in..... | 1.20 | |
| 2 to 3 ft..... | 1.35 | |

multiflora japonica Japanese Rose
White flowers in profusion. Red berries attract birds.

Makes a dense thicket of spiny growth. Makes impregnable hedge. Needs plenty of room. Mature plant 8 ft. tall and 12 ft. across.

| | | |
|-----------------|-----|------|
| 9 to 18 in..... | .10 | .75 |
| 2 to 3 ft..... | .60 | 5.00 |

rugosa Rugosa Rose
Rich glossy foliage. Pink flowers. Red fruits. 5 ft.

| | | |
|------------------|------|-------|
| 12 to 18 in..... | .75 | 6.00 |
| 18 to 24 in..... | .90 | 7.50 |
| 2 to 3 ft..... | 1.20 | 10.50 |
| 3 to 4 ft..... | 1.35 | 12.50 |

rugosa alba White Rugosa Rose
Same as rugosa with white flowers. 5 ft.

| | | |
|------------------|------|-------|
| 12 to 18 in..... | .90 | 8.20 |
| 18 to 24 in..... | 1.10 | 10.00 |
| 2 to 3 ft..... | 1.35 | 12.50 |
| 3 to 4 ft..... | 1.50 | 13.50 |

| | | | |
|---|--|-------|--------|
| RUBUS odoratus | Fragrant Thimbleberry | | |
| Vigorous grower. Large neat foliage. | Clusters of showy rose-purple flowers. | 6 ft. | |
| | Each | | 10 |
| 2 to 3 ft..... | \$.75 | | |
| SALIX caprea | Pussy Willow | | |
| Catkins in March-April before leaves. | 15 ft. | | |
| 18 to 24 in..... | .60 | | \$5.00 |
| 2 to 3 ft..... | .75 | | 6.00 |
| 3 to 4 ft..... | .90 | | |
| SAMBUCUS canadensis aurea | Golden Elder | | |
| Tall, coarse-growing shrub. Golden-yellow foliage. Cherry-red fruits. | 8 ft. | | |
| 18 to 24 in..... | .60 | | 5.00 |
| SPIRAEA arguta | Garland Spirea | | |
| White flowers early May. | 5 to 6 ft. | | |
| 12 to 18 in..... | .45 | | 3.00 |
| 18 to 24 in..... | .60 | | 5.00 |
| 2 to 3 ft..... | .75 | | 6.80 |
| 3 to 4 ft..... | .90 | | 8.20 |
| bumalda anthony waterer | Anthony Waterer Spirea | | |
| Dwarf. Deep rose-colored flowers all summer. | 3 ft. | | |
| 12 to 15 in..... | .60 | | 5.30 |
| 15 to 18 in..... | .75 | | 6.00 |
| 18 to 24 in..... | .90 | | 7.50 |
| bumalda froebeli | Froebel Spirea | | |
| Taller than above. Bright pink flowers | 4 ft | | |
| 12 to 15 in..... | .40 | | 3.30 |
| 15 to 18 in..... | .50 | | 4.20 |
| 18 to 24 in..... | .65 | | 6.00 |
| 2 to 2½ ft..... | .80 | | 7.50 |
| prunifolia | Bridal Wreath Spirea | | |
| Graceful form. Double white flowers. Good fall color. | 8 ft. | | |
| 2 to 3 ft..... | .90 | | 7.50 |
| 3 to 4 ft..... | 1.25 | | 10.50 |
| 4 to 5 ft..... | 1.50 | | |
| thunbergi | Thunberg Spirea | | |
| Upright arching branches. White flowers. | 8 ft. | | |
| 18 to 24 in..... | .60 | | 5.00 |
| 2 to 3 ft..... | .80 | | 7.50 |
| 3 to 4 ft..... | 1.00 | | 9.00 |
| trichocarpa | Korean Spirea | | |
| Tall, broad shrub. White flowers are later than Vanhoutte. | 8 ft. | | |
| 18 to 24 in..... | .50 | | 4.50 |
| 2 to 3 ft..... | .60 | | |
| 3 to 4 ft..... | .90 | | |
| vanhouttei | Vanhoutte Spirea | | |
| Graceful habit. Free flowering. White. | 9 ft. | | |
| 18 to 24 in..... | .45 | | |
| 2 to 3 ft..... | .60 | | 5.30 |
| 3 to 4 ft..... | .75 | | 6.80 |

STEPHANANDRA incisa **Stephanandra**
 Finely cut and indented foliage on drooping branches.
 6 to 8 ft.

| | | |
|------------------|--------|--------|
| | Each | 10 |
| 18 to 24 in..... | \$.75 | \$6.00 |
| 2 to 3 ft..... | .90 | 7.50 |

SYMPHORICARPOS chenaulti **Chenault Coralberry**
 Graceful arching branches. Pink flowers. Red fruit.
 8 ft.

| | | |
|----------------|-----|------|
| 3 to 4 ft..... | .90 | 7.50 |
|----------------|-----|------|

racemosus **Snowberry**
 Pink flowers. Large white fruits in clusters. 6 ft.

| | | |
|----------------|-----|------|
| 2 to 3 ft..... | .75 | 6.80 |
| 3 to 4 ft..... | .90 | 8.20 |

vulgaris **Indiancurrant Coralberry**
 Heavy root system. Flowers greenish-white. Dark purplish-red berries. 5 ft.

| | | |
|------------------|-----|------|
| 18 to 24 in..... | .45 | |
| 2 to 3 ft..... | .60 | 5.00 |
| 3 to 4 ft..... | .75 | 6.80 |

SYRINGA Hybrid Varieties **LILAC**

18"-24" 2'-3' 3'-4' 4'-5'

| | | | | |
|-------------------------------------|---|---|---|---|
| Alphonse Lavallee. Lilac..... | | | | x |
| Belle De Nancy. Satiny pink..... | x | x | | x |
| Charles Joly. Dark purplish red.... | x | x | | x |
| *Charles X. Reddish purple..... | x | x | | x |
| *Congo. Wine red..... | x | x | | |
| Ellen Willmott. White..... | x | x | | |
| *Jan Van Tol. Large white..... | x | x | | x |
| Katherine Havemeyer. Lilac pink.. | x | x | | x |
| Michael Buchner. Light lilac..... | | | | x |
| Mme. Casimir Perier. White..... | x | x | | x |
| Mme. Lemoine. White..... | x | | | |
| *Monge. Deep purple..... | x | x | | |
| Pres. Fallieres. Light lilac..... | | x | | x |
| Pres. Poincare. Purplish red..... | x | | x | |
| Pres. Viger. Bluish lilac..... | x | x | | x |
| *Reaumur. Subdued rose red..... | x | x | | |
| *Souv. Ludwig Spaeth. Deep purple. | x | x | | |
| *Ville de Troyes. Dark purple..... | x | x | | |

*Indicates single flowering varieties.

xIndicates sizes available.

Prices of above varieties:

| | |
|------------------|------|
| 18 to 24 in..... | 1.25 |
| 2 to 3 ft..... | 1.50 |
| 3 to 4 ft..... | 1.75 |

chinensis rothomagensis **Chinese Lilac**
 Upright, tall. Free flowering. Purplish-lilac flowers.
 10 ft.

| | |
|------------------|------|
| 18 to 24 in..... | .75 |
| 3 to 4 ft..... | 1.25 |

japonica, see TREES

josikaea **Hungarian Lilac**
 Tree-like. Dark shiny leaves. Bluish-purple flowers.
 12 ft.

| | |
|----------------|------|
| 3 to 4 ft..... | 1.25 |
| 4 to 5 ft..... | 1.50 |

SYRINGA — *continued***persica****Persian Lilac**

Slender arching branches with small leaves. Pale-lilac flowers. 10 ft.

| | Each | 10 |
|------------------|--------|--------|
| 18 to 24 in..... | \$.75 | \$6.80 |
| 2 to 3 ft..... | .90 | 8.20 |
| 3 to 4 ft..... | 1.25 | |

persica alba**White Persian Lilac**

Creamy-white flowers. 8 ft.

| | | |
|------------------|------|-------|
| 18 to 24 in..... | 1.20 | 10.50 |
| 2 to 3 ft..... | 1.50 | |
| 3 to 4 ft..... | 2.00 | |

villosa**Late Lilac**

Compact, bushy habit. Fragrant pale pinkish-lilac flowers. 8 ft.

| | | |
|------------------|------|-------|
| 18 to 24 in..... | .75 | 6.80 |
| 2 to 3 ft..... | .90 | 8.20 |
| 3 to 4 ft..... | 1.25 | 10.50 |

vulgaris**Common Purple Lilac**

Profuse panicles of purple flowers. 15 ft.

| | | |
|------------------|------|------|
| 18 to 24 in..... | .75 | |
| 2 to 3 ft..... | .90 | 7.50 |
| 3 to 4 ft..... | 1.20 | |
| 4 to 5 ft..... | 1.50 | |

vulgaris alba**Common White Lilac**

Same as above with pure white, single, fragrant flowers. 12 ft.

| | | |
|------------------|------|------|
| 12 to 18 in..... | .75 | |
| 18 to 24 in..... | .85 | 7.50 |
| 2 to 3 ft..... | 1.00 | |

TAMARIX amurensis**Fivestamen Tamarix**

Grown chiefly for its fine silvery foliage. Showy panicles of pink flowers. 10 ft.

| | | |
|------------------|------|-------|
| 18 to 24 in..... | .60 | |
| 2 to 3 ft..... | .80 | 7.50 |
| 3 to 4 ft..... | 1.00 | 9.00 |
| 4 to 5 ft..... | 1.25 | 10.50 |

VIBURNUM americanum**American Cranberrybush**

White flowers. Bunches of large red berries. 10 ft.

| | | |
|------------------|------|------|
| 18 to 24 in..... | .80 | 7.50 |
| 2 to 3 ft..... | 1.00 | |

Ten or more plants of the same size and variety
at the 10 rate.

VIBURNUM—*continued*

carlesi **Mayflower Viburnum**
 Compact, bushy. Clusters of small pink and white flowers. Very fragrant. 6 ft.
 In large paper pots.

| | Each | |
|------------------|--------|--|
| 12 to 18 in..... | \$3.75 | |
| 18 to 24 in..... | 4.00 | |
| 2 to 2½ ft..... | 5.00 | |
| 2½ to 3 ft..... | 7.50 | |

cassinoides **Withe-rod**
 Flat clusters of white flowers, colorful fruits. Red autumn foliage. Grows well in full sun or partial shade. 6 ft.

| | | |
|------------------|------|--------|
| 18 to 24 in..... | .80 | \$7.50 |
| 2 to 3 ft..... | 1.00 | 9.00 |
| 3 to 4 ft..... | 1.25 | 10.50 |

dentatum **Arrowwood Viburnum**
 White flowers. Blue berries. Fall foliage brilliant. 12 ft.

| | | |
|------------------|------|-------|
| 18 to 24 in..... | .60 | 5.00 |
| 2 to 3 ft..... | .75 | 6.80 |
| 3 to 4 ft..... | .90 | 8.20 |
| 4 to 5 ft..... | 1.50 | 12.00 |
| 5 to 6 ft..... | 2.00 | 15.00 |

fragrans **Fragrant Viburnum**
 Very early bloomer. Flower similar to *carlesi* but deeper pink. 9 ft. In large paper pots.

| | | |
|------------------|------|-------|
| 12 to 18 in..... | 2.40 | |
| 18 to 24 in..... | 3.60 | 33.00 |
| 2 to 3 ft..... | 4.50 | 42.00 |
| 3 to 4 ft..... | 5.50 | 50.00 |

Juddi **Judd's Viburnum**
 Similar to *carlesi*. 9 ft. In large paper pots.

| | | |
|------------------|------|--|
| 18 to 24 in..... | 4.00 | |
| 2 to 3 ft..... | 5.00 | |

lantana **Wayfaringtree Viburnum**
 Upright. Soft, heavy leaves. White flowers. Red to black fruit. 15 ft.

| | | |
|----------------|------|--|
| 2 to 3 ft..... | .80 | |
| 3 to 4 ft..... | 1.00 | |

lentago **Nannyberry**
 Fragrant white flowers with bluish-black fruit. 20 ft.

| | | |
|----------------|------|------|
| 2 to 3 ft..... | .80 | 7.50 |
| 3 to 4 ft..... | 1.00 | 9.00 |

opulus **European Cranberrybush Viburnum**
 Brilliant scarlet fruits persisting all winter. 12 ft.

| | | |
|------------------|------|-------|
| 18 to 24 in..... | .75 | |
| 2 to 3 ft..... | .90 | 8.20 |
| 3 to 4 ft..... | 1.25 | 10.50 |

opulus nana **Dwarf Cranberrybush**
 Dwarf, compact. Round-headed. 2 ft.

| | | |
|----------------|-----|--|
| 3 to 6 in..... | .75 | |
|----------------|-----|--|

opulus roseum sterile **Common Snowball**
 Round clusters of white flowers like snowballs. 10 ft.

| | | |
|------------------|-----|--|
| 18 to 24 in..... | .90 | |
|------------------|-----|--|

VIBURNUM—Continued

| | |
|-----------------------------|---------------------------------|
| tomentosum | Doublefile Viburnum |
| Horizontal branching habit. | White flowers in flat clusters. |
| 8 ft. | |
| | Each 10 |
| 2 to 3 ft..... | \$1.25 |

WEIGELA

| | | |
|---|-----------------|-----------------------------|
| Bristol Ruby | Pat. 492 | Bristol Ruby Weigela |
| Most profuse flowering of Red Weigelas. | | 7 ft. |
| 2 to 3 ft..... | 1.50 | \$13.50 |

| | |
|--|---------------------------|
| Eva Rathke | Eva Rathke Weigela |
| Free bloomer. Rich dark reddish-carmine flowers. | 6 ft. |
| 18 to 24 in..... | .75 |
| 2 to 3 ft..... | .90 |
| 3 to 4 ft..... | 1.25 |
| | 8.20 |

| | |
|-------------------------------|-----------------------------|
| rosea | Oldfashioned Weigela |
| Medium. Rose-colored flowers. | 8 ft. |
| 18 to 24 in..... | .60 |
| 2 to 3 ft..... | .75 |
| 3 to 4 ft..... | .90 |
| | 7.50 |

| | |
|---|--------------------|
| XANTHORHIZA apiifolia | Yellow-Root |
| Excellent ground cover. Plum-colored flowers. | 2 ft. |
| 3 to 6 in..... | .50 |



National
Eezy Wear
Garden Gloves

PROTECT YOUR HANDS
with these
SOFT LEATHER GLOVES

SOFT AS KID EASY TO WEAR WASHABLE

Being all-leather, Eezy Wear gloves give complete protection against dirt, scratches, bruises, stains, infection. Yet their amazing softness and pliability, the result of a special processing, make them extra comfortable. Cling to the hands and practically give you BAREHAND FREEDOM.

Sizes for WOMEN (small, medium, large) and MEN (small, medium, large). A real value at \$1.45 a pair, postpaid.

Ten or more plants of the same size and variety
at the 10 rate.

Vines and Climbing Plants

| | | | |
|---|---|-----------------------------------|--------|
| AMPELOPSIS | brevipedunculata maximowiczii | Porcelain Ampelopsis | |
| | Multicolor fruit often bright blue. | | |
| | | Each | 10 |
| 2 yrs..... | | \$.80 | \$7.50 |
| quinquefolia | | Virginia Creeper | |
| | Grows rapidly. Brilliant fall color. | | |
| 2 yrs..... | | .50 | 4.50 |
| quinquefolia engelmanni | | Engelmann Virginia Creeper | |
| | Excellent self-clinging vine. Rich autumn foliage. | | |
| 2 yrs..... | | .50 | |
| tricuspidata lowi | | Lows Japanese Creeper | |
| | Small slender vine. Delicate. Exquisite fall color. | | |
| 3 in. pots..... | | .65 | 6.00 |
| tricuspidata veitchi | | Veitch Japanese Creeper | |
| | Dense, self-clinging vine. Blue-black berries. | | |
| 2 yrs..... | | .75 | 6.00 |
| Potted plants..... | | 1.00 | 9.00 |
| ARISTOLOCHIA | durior | Dutchmanspipe | |
| | Rapid grower. Large leaves and brown pipe-shaped flowers. | | |
| 2 yr. - 18 to 24 in..... | | 1.50 | |
| Potted plants..... | | 2.50 | |
| BIGNONIA | radicans | <i>see</i> CAMPSIS | |
| BOSTON IVY, | <i>see</i> AMPELOPSIS TRICUSPIDATA VEITCHI | | |
| CAMPSIS | radicans | Trumpetvine | |
| | Vigorous. Arching branches. Trumpet-shaped scarlet flowers. | | |
| 2 yrs..... | | .60 | |
| CELASTRUS | orbiculatus | Oriental Bittersweet | |
| | Fast grower. Decorative clusters, orange berries in fall. | | |
| 2 yrs..... | | .75 | 6.00 |
| scandens | | American Bittersweet | |
| | Similar to above. | | |
| 2 yrs..... | | .75 | 6.00 |
| CLEMATIS | paniculata | Sweetautumn Clematis | |
| | Delicate white star-shaped blossoms. Very fragrant. | | |
| 2 yrs..... | | .75 | |
| Potted plants..... | | 1.25 | |
| LARGE-FLOWERING HYBRID VARIETIES | | | |
| Henryii. | White. | Henry Clematis | |
| Jackmani. | Violet purple. | Jackman Clematis | |
| Mme Edouard Andre. | Red. | Mme Andre Clematis | |
| Ramona. | Lavender blue. | Ramona Clematis | |
| 2 yrs..... | | 1.50 | 13.50 |

EUONYMUS, *see* EVERGREEN SHRUBS

HEDERA helix baltica **Baltic English Ivy**
Evergreen. Good ground or wall cover. Clinging.

Each 10
3 in. potted plants, 15 in. runners..... \$.60 \$4.50

HYDRANGEA petiolaris **Climbing Hydrangea**
Hardy, clinging. Bright-green foliage. Large, flat, fragrant white blooms.

3 in. pots..... 1.50
6 in. pots..... 2.50

LONICERA heckrottii **Golden Flame Honeysuckle**
New, everblooming, fragrant, perfectly hardy. Flowers red outside, yellow inside, on curved petals.

2 year plants..... 1.00 9.00

japonica halliana **Hall Japanese Honeysuckle**
Grows rampantly. Blooms freely. Fragrant. Yellow and white flowers.

2 yrs..... .50 4.50
Potted plants..... .90 7.50

sempervirens **Trumpet Honeysuckle**
Upright grower. Dark-green foliage. Long, tubular scarlet flowers.

2 yrs..... .75 6.00

sempervirens magnifica **New Coral Honeysuckle**
Large coral-colored blooms.

2 yrs..... .75 6.00

tellmanniana **Tellmann Honeysuckle**
Strong growing. Long, giant, golden-yellow, tubular flowers.

2 yrs..... 1.00 9.00

POLYGONUM auberti **Silvervine Fleeceflower**
Fast grower. Feathery sprays of white flowers.

2 yrs. Potted plants..... 1.00 9.00

SCHIZOPHRAGMA hydrangeoides **Japanese Hydrangeavine**
Neat foliage. White flowers.

3 in. pots..... 1.50
6 in. pots..... 2.50

WISTARIA sinensis **Purple Chinese Wistaria**
Showy, purple, pendulous blooms of rich fragrance.

3 year layers..... 1.50 13.50
3 year potted..... 2.00 18.00

sinensis alba **White Chinese Wistaria**
Same as above with white flowers.

2 year layers..... 1.50

Potted Hybrid Tea Roses

All 2-year-old — Field grown — First grade

All Roses Are Sold in Large Paper Pots

They will be in foliage and ready to bloom when delivered about May 20. See cut below.

- \$1.85 each six or more \$1.75 each
- Autumn.** Radiant buds of burnt orange.
 - Betty Uprichard.** Two-toned, salmon and carmine.
 - Caledonia.** Large white. Free bloomer.
 - Christopher Stone.** Long pointed bud. Scarlet-crimson.
 - Dame Edith Helen.** Large, fragrant glowing pink.
 - Edith Nellie Perkins.** Cerise orange — inside salmon pink.
 - Editor McFarland.** Deep pink. Does not fade.
 - Etoile de Hollande.** Popular red — perfect buds — fragrant.
 - Frau Karl Druschki.** Immense — fully double, snow white.
 - Girona.** Multicolored — Turkey red and yellow.
 - Joanna Hill.** Creamy yellow. Long buds and stems.
 - K. A. Victoria.** Creamy white. Fully double — fragrant.
 - McGredy's Ivory.** Pure white.
 - McGredy's Scarlet.** Brilliant scarlet. On long stems.
 - Mrs. E. P. Thom.** One of the best yellows. Sweetly scented.
 - Mrs. Pierre Du Pont.** Deep golden yellow. Fragrant.
 - Pink Dawn.** Large, fragrant deep rose.
 - Poinsettia.** Rich scarlet. Healthy profuse bloomer.
 - Pres. Hoover.** A blend of yellow orange and scarlet. Fragrant.
 - Pres. Macia.** Carmine-pink — fragrant.
 - Radiance.** The most popular pink.
 - Red Radiance.** Popular crimson. Rugged and dependable.
 - Sister Therese.** Golden yellow. Fragrant long pointed bud.
 - Talisman.** Apricot, shading to yellow—long stems—fragrant.
 - The Doctor.** Large pink. Blooms — 5 to 6 in. across.



POTTED ROSES

The illustration at left gives you a good idea of the quality and condition in which you will receive our Potted Roses. Just remove the paper pot by slitting down the side; plant so that the top of the earth ball is 4 to 6 inches below the surface, and water well. Our Potted Roses will not stop even to catch their breath before they will supply you with an abundance of bloom. Ready for delivery about May 20.

\$1.85 each.

Six or more \$1.75 each.

ALL PURPOSE ROSE DUST.

A combination insecticide and fungicide for the control of Black Spot, mildew and eating and chewing bugs such as aphids, red spider, midge and thrip. Apply at weekly intervals.

- One pound can. \$1.15
- Four and one half pound can. 4.35

PATENTED HYBRID TEA ROSES

Potted Plants.

- Charlotte Armstrong. Pat. 455. Deep cerise. \$2.00 each.
 Countess Vandal. Pat. 38. Salmon pink. \$1.85 each.
 Crimson Glory. Pat. 105. Deep velvety crimson. \$2.00 each.
 Eclipse. Pat. 172. Rich golden yellow. Fragrant. \$2.00 each.
 Mirandy. Pat. 632. Rich dark red. \$1.85 each.
 New Yorker. Pat. 823. Velvety brilliant red. \$2.00 each.
 Peace. Pat. 591. Yellow bud opening white with each petal
 edged pink that deepens as the flower opens. \$2.50 each.
 Rubaiyat. Pat. 758. Fragrant, brilliant red. \$1.85 each.
 Show Girl. Pat. 646. Deep pink. \$1.85 each.
 Sutters Gold. Pat. 885. Long bright yellow buds, shaded red
 and orange. \$2.25 each.
 Tallyho. Pat. 828. Inside pink, outside crimson. \$2.00 each.

FLORIBUNDA ROSES

Potted Plants. \$1.85 each. Six or more \$1.75 each.

- Betty Prior. Pat. 340. Red buds opening to single shell-pink.
 Donald Prior. Pat. 377. Semi double scarlet. Very profuse.
 Else Poulsen. Bright rose-pink, semi-double, lasting.
 Fashion. Pat. 789. Coral suffused with gold. \$2.25 each.
 Goldilocks. Pat. 672. Clusters of golden yellow hybrid —
 tea like blooms 3 inches across.
 Pinocchio. Pat. 484. Salmon pink flushed with gold.
 Snowbank. Pat. 279. Large blush white flowers in clusters.
 Vogue. Pat. 926. Red buds opening to clear coral.
 World's Fair. Pat. 362. Large double velvety rich scarlet.

SEVEN OUTSTANDING CLIMBING ROSES

| Potted Plants. | Each |
|---|--------|
| Blaze. Pat. 10. Everblooming bright scarlet..... | \$1.85 |
| Break O'Day. Orange to apricot..... | 2.00 |
| Climbing Crimson Glory. Pat. 736. A climbing form of the outstanding hybrid tea..... | 2.00 |
| Doublooms. Pat. 152. Fragrant double yellow..... | 2.00 |
| Golden Climber. Pat. 28. Rich golden yellow. | 2.00 |
| Golden Glow. Patent pending. Semi-double pure yellow | 2.00 |
| New Dawn. Pat. 1. Everblooming shell pink..... | 1.85 |

CLIMBING ROSES

Potted Plants. \$1.85 each. Six or more \$1.75 each.

- American Pillar. Single chaste pink blooms.
 Climbing American Beauty. Double rose pink.
 Dorothy Perkins. Soft shell pink. Small flowers in clusters.
 Dr. Van Fleet. Double flesh pink. Fragrant on long stems.
 Excelsa. Intense crimson. Small double flowers.
 Mary Wallace. Semi-double, rose pink.
 Paul's Scarlet. Semi-double, scarlet in clusters on long stems.
 Primrose. Yellow trusses.
 Silver Moon. Creamy white flowers.

BABY RAMBLER ROSES

They Bloom All Summer

Potted Plants. \$1.85 each. Six or more \$1.75 each.

- Gloire Mundi. Orange scarlet
 Ideal. Dark red. Grows 24" tall.
 Improved Lafayette. Double cherry red.
 Triumph Orleans. Crimson.

Hardy Garden Flowers

PERENNIALS

These flowering plants will brighten your lawns, shrub borders and gardens, and may also be cut for house decoration. The height, color and flowering season of each variety are given in the following list.

Ten Perennials of one kind are entitled to the ten rate.

ACHILLEA

Boule de Neige

Yarrow

An improvement on "The Pearl" with fuller and more perfect white flowers. A neat plant for borders. 24 inches.

AJUGA

Genevensis. Blue. 6 inches. May.

Geneva Bugle

ALYSSUM

Saxatile compactum. Yellow, 12 inches. May.

Goldentuft Alyssum

ANCHUSA

Azurea (*Italica*). Blue. 4 feet. All summer.

Bugloss

Myosotidiflora. Dwarf blue. May and June. 12 inches.

AQUILEGIA

Blue. Blue shades. 18 inches.

Columbine

Chrysantha. Golden yellow. 18 inches. May and June.

Crimson Star. Red. 18 inches.

Mrs. Scott Elliott. Long spurred. Mixed. 24 inches. May and June.

Silver Queen. Creamy white. 18 inches.

ARABIS

Alpina. White. 8 inches. Early spring.

Rock Cress

ARTEMESIA

Lactiflora. Fragrant cream white flowers. 4 to 5 ft. August and September.

Wormwood

Silver King. Silvery foliage. 2 feet.

ASCLEPIAS TUBEROSA

Bright orange flowers in July and August. 18 inches.

Butterfly Milkweed

ASTER

Beechwood Rival. Red. 4 to 5 feet.

Michaelmas Daisy

Harrington Pink. Pink. 4 to 5 feet.

Mt. Everest. Best white hardy aster. 4 to 5 feet.

Ypres. Rosy red. 2½ feet. September.

ASTILBE Fanal

Long spikes of crimson flowers. 24 inches.

.60 cents each; Three for \$1.65 — \$5.00 per 10

BAPTISIA

Australis. Handsome lupine-like indigo blue flowers. 4 ft.

Blue Wild Indigo

.60 cents each; Three for \$1.65 — \$5.00 per 10

Except as noted: \$.50 each; three for \$1.35; \$3.90 per 10.

CAMPANULA **Bellflower**
Carpatica. Blue. Dwarf. July to September. 6 inches.

CARNATIONS **Clove Pink**
Crimson King. 15 to 18 inches. All summer.
 .60 cents each; Three for \$1.65 — \$5.00 per 10

CENTAUREA **Mountainbluet**
Montana. Blue. 18 inches. June.

CHRYSANTHEMUMS **Hardy Garden Varieties**

Algonquin. Hardy double yellow. Early Sept.
Avalanche. Magnificent, full double white. Sept. 25.
Bokhara. Blend of crimson and wine. Oct. 10.
Charles Nye. Popular golden yellow. Sept. 25.
Courageous. Dark crimson. Early October.
Crimson Splendor. Single, rich crimson. Oct 5.
Joan Helen. Semi-double crimson purple. Sept. 15.
King Midas. Large double yellow. Sept. 25.
Lavender Lady. Large double clear lavender.
Olive Longland. Double. Blend of pink, salmon and fawn.
 Sept. 25.
Pink Radiance. Profusion, double soft pink. Sept. 25.
Pink Surprise. Clear double rose pink 2 in. flowers. Sept.
 15.
Princess Margaret. Korean single large shrimp pink.
Red Velvet. Double velvety crimson, early October.

CHRYSANTHEMUMS **Pompons**

Golden Memories. Rich yellow, red eye. Early Oct.
Pepita. Yellow buds turning white. Sept. 20.
Red Gold. Vivid bronzy red. Early Sept.
Ruby Best red. Oct. 5.
Zantha. Shaggy rich gold pompon. Sept. 25.

CHRYSANTHEMUMS **New Cushion Type**

Apricot Glow. Apricot bronze. Early September.
Bronze Mound. Good bronze tints. Early September.
King Cushion. Bronze tints. Sept. 20.
Major. Salmon pink.
Powder Puff. White, early Sept.
Red. Red, September.
September Cheer. Cherry red. Sept. 15. 18 inches.
Supreme Yellow. Best yellow, Sept. 20

CHRYSANTHEMUMS **Pompon Flowers Cushion Type**

Similar to Azaleamums with pompon flowers. Bloom Mid
 September.
September Bronze. Golden bronze 18 inches tall.
September Cloud. White.
September Gold. Brilliant golden yellow.

CHRYSANTHEMUMS **Painted Daisy**

Coccinium. Pink. 18 inches. June.
 .60 cents each; Three for \$1.65 — \$5.00 per 10

COREOPSIS **Tickseed**

Double Giants. Large double yellow flowers all summer.

Except as noted: \$.50 each; three for \$1.35; \$3.90 per 10.

DELPHINIUM

Larkspur

Belladonna. Soft sky blue. June to October. 2 to 3 feet.

Choice Pacific Giant Hybrids. Mixed blue. 5 to 6 feet. June to September. In Paper Pots .75 cents each; Three for \$2.10 — \$6.50 per 10.

Choice Pacific White. Double white. 5 to 6 feet. June-July. In Paper Pots .75 cents each; Three for \$2.10 — \$6.50 per 10.

DIANTHUS

Garden Pinks

Allwoodi Alpinus. Showy single and semi-double fragrant flowers, all colors. Only 6 inches tall.

Plumarius Mixed colors. Very fragrant. 12 inches.

DIANTHUS PLUMARIUS PENTAGON

Large white flowers. It derives its name from a large maroon colored center of perfect pentagon shape, eight inches tall. Blooms from June until September.

DICENTRA

Bleeding Heart

Eximea. Dwarf reddish purple. All summer. 10 inches. .60 cents each; Three for \$1.65 — \$5.00 per 10

Spectabilis. 2½ feet. May-June.
 3 to 5 eye \$.75 each, \$6.50 per 10
 5 to 8 eye \$1.00 each \$9.00 per 10
 Potted \$1.25 each

ECHINOPS

Globe Thistle

Ritro. Steel blue. 3 feet. July-August.

.60 cents each; Three for \$1.65 — \$5.00 per 10

EPIMEDIUM violaceum

Bishops Hat

Thrives best in partial shade. Well suited for rockeries and borders. 10 inches.

EUPATORIUM

Hardy Ageratum

Coelestinum. Purple. 24 inches. August-September.

FUNKIA (*See Hosta*).

Plantain Lily

GAILLARDIA aristata

Gaillardia

Burgandy. Red. 20 inches. June to August.

Goblin. New dwarf. Red and yellow. 12 inches. All summer.

Portola Hybrids. Red and yellow. 24 inches. All summer.

GYPSOPHILA

Baby Breath

Bristol Fairy. Double white. 3 feet. All summer.

.75 cents each, \$6.50 per 10. Potted plants.

Rosy Veil. New dwarf, double pink flowers. 15 inches tall. Good for cutting.

.60 cents each; Three for \$1.65 — \$5.00 per 10

HELENIUM

Sneezeweed

Moerheim Beauty. Old gold. 4 feet. September-October.

.60 cents each; Three for \$1.65 — \$5.00 per 10

HELIOPSIS

Hardy Zinnia

Incomparabilis. Dwarf golden yellow.

Except as noted: \$.50 each; three for \$1.35; \$3.90 per 10.

HELLEBORUS

Christmas Rose

Niger. White. 12 inches. November to April. 6 inch paper pot \$1.60.

HEMEROCALLIS

Day Lily

August Pioneer. Chrome orange flushed red. Late August.
 Bagdad. Coppery red over orange. June and July. .60 each.
 Hyperion. Canary yellow. July-August. \$1.00 each.
 Mikado. Rich orange. June-July.
 Ophir. Golden yellow. July-August.

HEUCHERA

Coral-Bells

Sanguinea. Coral. 12 inches. All summer.
 Brizoides. Pink flowers 12 to 18 inches.
 .60 cents each; Three for \$1.65 — \$5.00 per 10

HIBISCUS palustris

Rose Mallow

Pink. 4 feet. August-September.
 Red. 4 feet. August-September.
 White. 4 feet. August-September.
 .60 cents each; Three for \$1.65 — \$5.00 per 10

HOLLYHOCKS

Hollyhocks

Double flowers in separate colors — yellow, Newport pink, white. 5 to 6 feet. July-August.
 Double — mixed colors. 5 to 6 ft. July-August.

HOSTA

Plantain Lily

plantaginea. (*Subcordata*) White. 18 inches. August-September.

IBERIS

Candytuft

Little Gem. Dwarf white. May-June.
 .60 cents each; Three for \$1.65 — \$5.00 per 10
 Sempervirens. White. 12 inches. May-June.
 .60 cents each; Three for \$1.65 — \$5.00 per 10

IRIS GERMANICA

German Iris

S. — Standards. F. — Falls.

Arctic. S. and F. creamy white.
 California Gold. Large S. and F. deep yellow.
 Christabel. Tall. S. and F. mahogany red.
 Cinnabar. S. Violet. F. Maroon.
 Dr. Chas. Mayo. Pink ruffled.
 Elmohr. S. and F. mulberry purple.
 Elsa Sass. S. and F. lemon yellow.
 Great Lakes. S. and F. sky blue, very fine.
 Missouri. S. and F. deep blue.
 Morocco Rose. S. bronzy lavender. F. smoky lavender.
 Prince of Orange. S. and F. golden orange.
 Tiffany. S. smoky lavender. F. yellow, maroon margin.
 Wabash. S. White. F. Violet, white margin.

IRIS KAEMPFERI

Japanese Iris

Gold Bound. Pure white with yellow center.
 Hercules. Double clear lilac blue.
 Manadzura. Double white, veined blue.
 Paragon. Single deep violet.
 Purple and Gold. Violet purple.
 Red Riding Hood. Single deep red purple.

Except as noted: \$.50 each; three for \$1.35; \$3.90 per 10.

IRIS PUMILLA

Atroviolacea. Very early purple. 12 inches. Dwarf Iris
Schneecuppe. White. 12 inches. May.
Yellow. Yellow. 12 inches. May.

IRIS SIBERICA

Emperor. Blue. 3 feet. July. Siberian Iris
Kingfisher. Blue-striped. White. 4 feet.
Snow Queen. White. 3 feet. July.

KNIPHOFIA (*Tritoma*)

Uvaria. Flame color. 24 inches. Goldtower Torchlily
 August and September.

LIATRIS

Pycnostachya. Purple. 4 to 5 feet. July-August. Gayfeather

LILIUM

Auratum. Gold Band Lily. Potted \$1.25 each. Lilies

Candidum. Potted, 75 cents each, \$6.50 per 10. Madonna Lily

Phillippinense formosanum. Potted,
Regale. Potted, 75 cents each, \$6.50 per 10.

Pumilum (Tenuifolium). Coral Lily

Speciosum Album. Potted \$1.50 each. White Japanese Lily

Speciosum Rubrum. Potted \$1.25 each. Red Japanese Lily

LILY-OF-THE-VALLEY

Clumps. Familiar, fragrant, bell-shaped white flowers. Ad-
 apted to shady places. 12 inches Lily-of-the-Valley

LINUM

Perenne. Blue. 18 inches. All summer. Flax

LOBELIA

Cardinalis. Red. 2½ feet. August-September. Cardinal Flower

LUPINUS

Flower spikes resemble a closely set column of sweet peas in
 all colors of the rainbow. 2½ feet Russell Hybrids
 .75 cents each; Three for \$2.10 — \$6.50 per 10

LYCHNIS *viscara fl. pl.*

Double bright rose flowers. May-June. 2 feet Champion

LYTHRUM

Spikes of deep pink florets from June to late September. Morden's Pink
 .60 cents each; Three for \$1.65 — \$5.00 per 10

MENTHA

Piperita. Peppermint. 18 inches Mint
Spicata. Spearmint. 18 inches

MERTENSIA

Virginia. Blue. 18 inches. May. Virginia Blue Bells

MUEHLENBECKIA NANA

Very dwarf, small white flowers, mid-summer. 4 inches Matbush Wirevine

MONARDA

Cambridge Scarlet. Crimson scarlet. 3 feet. July. Bee Balm

OENOTHERA

Missouriensis. Yellow. 6 inches. June-July. Evening Primrose

PAPAVER ORIENTALE

Beauty of Livermore. Dark crimson. 2½ feet. June. Oriental Poppy
Princess Victoria Louise. Silvery pink. 2½ feet
 .60 cents each; Three for \$1.65 — \$5.00 per 10

Except as noted: \$.50 each; three for \$1.35; \$3.90 per 10.

PAEONIA

Peony

Strong roots containing three or more eyes.

\$1.00 each, \$9.00 per 10, except where noted.

Baroness Schroeder. Flesh, changing to pure white.**Claire Dubois.** Satiny pink.**Edulis superba.** Early bright clear pink.**Festiva maxima.** Large white, flecked with crimson.**Karl Rosenfield.** Brilliant crimson, midseason.**Lady Alexander Duff.** Fragrant soft pink. \$1.50 each.**Mons Jules Elie.** Dark pink with a silver sheen.**Mons M. Cahusac.** Very dark red. \$1.50 each.**Officinalis rosea.** Pink.**Reine Hortense.** Rose pink, midseason.**Solange.** Outer petals white, center creamy salmon. \$1.50 each.**Walter Faxon.** Real vivid salmon pink. \$1.50 each.

PAEONIA

Single Peonies

\$1.50 each; \$12.50 per 10.

Amo-No-Sode. Pink with golden center.**Gypsy.** Red, red center tipped gold.**L'Étincelante.** Silvery pink, golden center.**Mikado.** Dark crimson, golden center.

PHLOX DIVARICATA

Blue Phlox

Blue. 18 inches. May.

PHLOX PANICULATA

Phlox

Border Queen. Dwarf watermelon pink.**Chiefton.** Deep rich oriental red.**Daily Sketch.** Salmon pink with crimson-rose eye.**Eva Forrester.** Giant bright salmon rose.**Harvest Fire.** Brilliant orange scarlet.**Leo Schlageter.** Brilliant Scarlet.**Lillian.** Large, pure pink.**Salmon Glow.** Brilliant salmon pink.**Von Lassburg.** Midseason, tall, large pure white.

PHLOX SUBULATA

Moss Phlox

Alba. White. 6 inches. May.**Atropurpurea.** Red. 6 inches. May.**Blue Hill.** Blue. 6 inches. May.**Emerald Cushion.** Pink. 6 inches. May.**Vivid.** Bright pink. 6 inches. May.

PHLOX SUFFRUTICOSA

Early Phlox

Miss Lingard. Large heads of white flowers, June to Oct.

.60 cents each; Three for \$1.65 — \$5.00 per 10

PINKS Hardy Garden

(See Dianthus)

PLATYCODON

Balloon Flower

Grandiflorum. Blue. 24 inches. July-August.**Grandiflorum.** White. 24 inches. July-August.

PRIMULA

Primrose

polyanthus. Mixed colors, early spring, 12 inches.

.60 cents each; Three for \$1.65 — \$5.00 per 10

PYRETHRUM. See *Chrysanthemum-coccinium*

Painted Daisy

SCABIOSA

Blue Bonnet

Caucasica. Soft lavender. 24 inches. July-August.

Except as noted: \$.50 each; three for \$1.35; \$3.90 per 10.

- SEDUM** **Stonecrop**
Spectabilis Brilliant. Deep pink. 18 inches. September.
Sieboldi. Bright pink flowers in October. 12 inches.
- SHASTA DAISY** **Chrysanthemum Alaska**
 White. Large single flowers. 24 inches. All summer.
Dieners Double. Large double white flowers. 24 inches
- SIDALCEA** *nervata* **Checkermallow**
Rosy Gem. Pink. 2½ feet. July.
- STATICE** *pseudo-armeria (latifolia)* **Thrift**
 Lavender. 24 inches. August.
- STOKESIA** **Cornflower Aster**
Laevis. Blue. 18 inches. All summer.
 .60 cents each; Three for \$1.65 — \$5.00 per 10
- TEUCRIUM** **Germander**
Chamaedrys. Pink. 12 inches. July.
- THERMOPSIS** **Carolina Thermopsis**
Caroliniana. Yellow. 3 to 4 feet. June.
- THYMUS** **Thyme**
Serpyllum. Crimson. 4 to 6 inches. July-August.
- TRITOMA.** See *Kniphofia* **Red-Hot Poker**
- TROLLIUS** **Globe Flower**
Ledebori Orange Globe. Golden yellow. 20 inches. May.
 .75 cents each. Three for \$2.10
- VERONICA** **Speedwell**
Incana. Gray foliage. Blue flowers. July and August.
Incana rosea. Gray foliage, pink flower. July and August.
Maritima subsessilis. Blue. 3 feet. August-September.
Rupestris nana. Bright blue 3 to 4 inches, early June.
 Fine rock plant.
- VINCA MINOR** **Periwinkle**
Minor Bowles.
 See Evergreen Shrubs.
- VIOLA** *cornuta* **Horned Violet**
Katherine Sharp. Large pansy-like violet flowers. Blooms
 all summer up to frost. 10 inches

Except as noted: \$.50 each; three for \$1.35; \$3.90 per 10.

VIOLA PURPLE HEART

Originated by Adams Nursery, Inc.
 Introduced by Jackson and Perkins
 Plant Patent 671

Huge, velvety, deep violet-purple — twice as large as any you've ever seen! On fine long stems (7 to 8 inches), from spring all through summer and fall — grow them this year!

.60 each; Three for \$1.65 — \$5.00 per 10

VIOLA NIGRA WYCHWOOD

Originated by Adams Nursery, Inc.

A compact plant eight inches high with two inch flowers of a deep mulberry shade, overlaid with a black velvety sheen. May to October.

Divide old plants and reset divisions in August.

.60 each; Three for \$1.65 — \$5.00 per 10

YUCCA

Adam's Needle

filamentosa. Creamy white. 4 feet. June and July.

Except as noted: \$.50 each; three for \$1.35; \$3.90 per 10.



ADAMS BETTER BULBS

Plant this fall for bloom next spring. Ask for a price list which will be ready about October 1, 1952

APPLES

These apple trees were all grown in our nurseries at Westfield and have been inspected and certified by the "Massachusetts Trueness-To-Name Service."

| APPLE TREES Standard | Each | 10 |
|---|--------|---------|
| 2 year, $\frac{1}{2}$ inch caliper..... | \$.75 | \$ 6.50 |
| 2 year, $\frac{5}{8}$ inch caliper..... | 1.00 | 9.00 |
| 2 year, $\frac{11}{16}$ inch caliper..... | 1.50 | 12.50 |
| 3 year, 1 inch caliper..... | 2.00 | 17.50 |
| 4 year, $1\frac{1}{4}$ inch caliper..... | 2.50 | 20.00 |
| 5 year $1\frac{1}{2}$ inch caliper..... | 3.00 | 25.00 |

SUMMER VARIETIES

Red Astrachan. Red, large. August.

AUTUMN VARIETIES

Fameuse or Snow. Crimson. November to January.

Red Gravenstein. Red striped, large. October.

Sweet Bough. Yellow, early, sweet, for home orchard.

Wealthy. Deep red, white flesh.

WINTER VARIETIES

Baldwin. Red, large. Good eating and cooking apple.

Cortland. A beautiful red; larger than McIntosh and ripening a month later.

Delicious. Large red, excellent eating apple.

Galbraith Baldwin. A new variety developed at the University of Mass. with all the same good qualities of Baldwin with a more intense red color.

Golden Russet. Medium to large. December to June.

McIntosh Red. One of the best, red. November to February.

Northern Spy. Yellow and red; large.

Rhode Island Greening. Greenish yellow; large.

Yellow Delicious. Yellow.

Yellow Transparent. Ripens early August.

FOUR WAY APPLES

Available Spring 1953.

Ideal for the small back yard. The following four varieties are grafted on each tree.

Baldwin — Cortland — Delicious — Red Astrachan.

2 year $\frac{11}{16}$ inch caliper.....\$3.50 each

CRAB APPLES

6 to 7 ft.....\$1.25 \$10.00

Hyslop. Dark crimson; large.

Transcendent. Red.

ASPARAGUS

| | | |
|--------------------------------|--------|--------|
| Washington | 25 | 100 |
| 2 year (\$36.00 per 1000)..... | \$1.25 | \$4.00 |

About 150 plants make a good bed for the average family. Plant 1 foot apart, in rows 3 feet apart. Dig trenches 15 inches deep, putting manure in bottom. Plant 8 inches below the surface and cover 3 inches deep. Hill up next year.

BLACKBERRIES

| | | |
|---|--------|---------|
| | Doz. | 100 |
| Transplants..... | \$2.75 | \$18.00 |
| <ul style="list-style-type: none"> ✓ Alfred. New, seedless, large black. ✓ Eldorado. Extra fine and very hardy, large, sweet berry. | | |

BLUEBERRIES

Cultivated Varieties

| | | |
|---|--------|---------|
| | Each | 10 |
| 18 to 24 in. Large paper pots..... | \$1.50 | \$13.50 |
| 2 to 2½ ft. Large paper pots..... | 1.75 | 15.00 |
| <ul style="list-style-type: none"> ✓ Burlington. Large berry extra late. ✓ Concord. Berries very large and fine flavor. ✓ Jersey. Large, ripening mid-season. ✓ June. Medium size, early. ✓ Pemberton. Large, mid-season. ✓ Rubel. Vigorous, large berries in early July. ✓ Stanley. Midseason, large delicious fruit. | | |

FRUIT BEARING SPECIMENS

6 to 8 years old

| | | |
|--|--------|---------|
| | Each | 10 |
| 2 to 3 ft. Balled and Burlap..... | \$4.00 | \$36.00 |
| 3 to 4 ft. Balled and Burlap..... | 5.00 | 45.00 |
| <ul style="list-style-type: none"> ✓ Cabot — Jersey — Rancocas — Rubel. | | |

CHERRIES

| | | |
|---------------|--------|---------|
| | Each | 10 |
| Two year..... | \$1.50 | \$13.50 |

SWEET

- ✓ Black Tartarian. Black
- Heart. Early
- ✓ Napoleon — yellow, red cheek.
- ✓ Schmidt Bigarreau. Tender, black, midseason.
- ✓ Windsor — dark red.
- ✓ Yellow Spanish. Heavy bearer, midseason.

SOUR

- ✓ Montmorency. Red.

GRAPE VINES

| | | |
|--|--------|--------|
| | Each | 10 |
| 2 year..... | \$.50 | \$4.50 |
| 3 year..... | .75 | 6.00 |
| <ul style="list-style-type: none"> ✓ Brighton. Red. ✓ Caco. Red. ✓ Concord. Blue Black. ✓ Delaware. Red. ✓ Diamond. White. ✓ Fredonia. Early Blue Black. ✓ Green Mountain. White. ✓ Moore's Early. Blue Black. ✓ Niagara. White. ✓ Worden. Blue Black. | | |

PEACHES

| | Each | 10 |
|---------------------------------------|--------|--------|
| One year $\frac{9}{16}$ inch cal..... | \$1.00 | \$9.00 |

VARIETIES (In the order of their ripening):

- ✓ Belle of Georgia. Early. Best white flesh freestone.
- ✓ Early Elberta. Same excellent qualities as Elberta.
- ✓ Hale Haven. Yellow, free stone. Very hardy. Heavy bearer.
- ✓ Golden Jubilee. Yellow.
- ✓ Elberta. Yellow — Freestone — Very popular.
- ✓ J. H. Hale. Yellow — Large freestone — sweet.

PEARS

| | Each | 10 |
|--|--------|---------|
| No. 1 Grade Standard. Two year..... | \$1.50 | \$13.50 |
| ✓ Bartlett. Late Summer. The best for eating or canning. | | |
| ✓ Beurre Bosc. Long neck russet. Late fall. | | |
| ✓ Clapps Favorite. Late Summer. Hardy and productive. | | |
| ✓ Seckel. Fall. Medium size, rich flavor. | | |
| ✓ Sheldon. Ripens October. Sweet and juicy. | | |

DWARF PEARS

| | Each | |
|---|--------|--|
| No. 1 Grade. Two year $\frac{1}{2}$ to $\frac{5}{8}$ in. cal. | \$2.00 | |
| Bartlett. Late summer. | | |
| Clapps Favorite. Late summer. | | |
| Seckel. Fall. Very sweet. | | |

PLUMS

| | Each | 10 |
|----------------------------|--------|---------|
| No. 1 Grade. Two year..... | \$1.50 | \$13.50 |

JAPANESE PLUMS

- ✓ Abundance. Medium size, bright cherry red.
- ✓ Burbank. Large, nearly globular; clear cherry red.
- ✓ German Prune. Blue, freestone.
- ✓ Stanley. Fruit large dark blue, sweet and juicy.

QUINCE

| | Each | |
|--|--------|--|
| No. 1 Grade. Two year..... | \$1.50 | |
| ✓ Orange. Large yellow. Very productive. | | |

RASPBERRIES

| | Doz. | 100 |
|---|--------|---------|
| Strong two year transplants..... | \$2.75 | \$18.00 |
| Much better and not to be confused with one year suckers. | | |
| ✓ Indian Summer. The best everbearing red raspberry. Produces two crops in one year. | | |
| ✓ Latham. Fruit is of large size, deep red. | | |

RHUBARB

| | Each | 10 |
|--|--------|--------|
| MacDonald Red | | |
| Strong Young Roots..... | \$1.00 | \$7.50 |
| Mildly acid, red stalks. Takes less sugar. | | |

INSECTICIDES

Directions for using any of the following will be found on the package.

ANT TRAPS

A safe method for controlling grease and sweet eating ants in the house where children and pets are present.

Locked cover.....\$.25

ARAMITE

This powder when mixed with water (one pound to 18 gallons) produces a spray deadly to Red Spider.

1 lb. pkg.....\$1.25 4 lb pkg.....\$4.50

One Quart Bottle containing Aramite and Black Leaf Forty with spreader added will make five gallons of spray.....\$1.00

ARSENATE OF LEAD

For dusting or spraying.

4 lb. bag.....\$1.80

BLACK LEAF FORTY

1 oz. Bottle.....\$.47 5 oz. Bottle.....\$1.40

BUG BLASTER

For Flowers and Vegetables a new garden dust gun filled with a multi-purpose insect and fungus dust. Contains D.D.T. and rotenone to control common destructive bugs and diseases.

No messy mixing. Non-clogging, safe and effective.

Tube with dust.....\$1.98

Refills 1.29

CHLORDANE No. 8 (Liquid)

Assures total destruction of all soil grubs, wire worms, cut worms and ants. More effective than DDT on Jap Beetle grubs. One application insures protection for three years.

4 oz. bottle.....\$1.00 8 oz. bottle.....\$1.65

16 oz. bottle.\$2.75 32 oz.bottle.\$5.00 1 gal.....16.00

4 lb. bag 5% dust..\$1.50

DDT 50% — SPRAY POWDER

For fly spray in and around buildings use sprays containing 2% of actual DDT. For Japanese Beetles use 4%.

One pound of 50% Spray Powder mixed with 25 gallons of water will make a 2% solution.

4 lb. bag.....\$2.65

10% DDT dust 50 lb. Bag.....12.55

JAPONEX

A milky disease spore powder recommended for treating turf areas infested with Japanese beetle grubs. One application sufficient.

1/2 lb. cans.....\$ 3.00

5 lb. drum.....22.50

MO-GO FOR MOLES

Small size.....\$.35

3 1/2 oz. size..... 1.00

ROSE DUST

Especially prepared to control all rose diseases. See page 41. This dust may also be used on many other flowers such as phlox, delphinium and chrysanthemums. Excellent to control red spider on evergreens. Apply at weekly intervals.

1 lb. can.....\$1.15 4 1/2 lb. can.....\$4.35

DUST GUN

A pint size duster with under-leaf extension and non-clog nozzle for dusting at any angle.....\$2.10

SUN OIL SPRAY

A miscible oil which will mix with water. Used as a delayed dormant spray (March) to control scale. Dormant solution 1 to 24.

1 quart bottle.....\$1.25

TAT-C-LECT

Crab Grass Killer

Dilution 1 oz. per gal. water.

1/2 pint.....\$.85
 1 pint..... 1.50
 1 gallon..... 9.75

TAT-C-LECT FORTIFIED SPRAY

Will kill crab grass and in addition most common broad leaf weeds.

16 oz. Bottle.....\$1.75

TAT-C-LECT FORTIFIED POWDER

Apply dry without mixing. Will kill crab grass. One pound covers 200 square feet.

1 lb. can.....\$1.50 8 lb. bag.....\$6.25

SOIL ACIDIFIER

Improves the acidity of the soil. Used mostly for Rhododendron, Laurel, Azalea, blueberries and other acid loving plants.

5 lb. can..... \$1.50

ANCO BRAND LAWN GRASS SEED

This serviceable lawn grass is less expensive and produces a good lawn. All lawns in our Nursery were produced from this brand. One pound will sow 250 sq. ft.

1 lb. package.....\$1.30 10 lb. bag.....\$10.70
 2 lb. package..... 2.35 25 lb. bag..... 24.75
 5 lb. package..... 5.60 50 lb. bag..... 48.50

FANCY WHITE CLOVER

1 lb. package.....\$1.80

SYLVAN SHADY SPOT

1 lb. package.....\$1.10
 5 lb. package..... 5.10

PREMIER PEAT MOSS

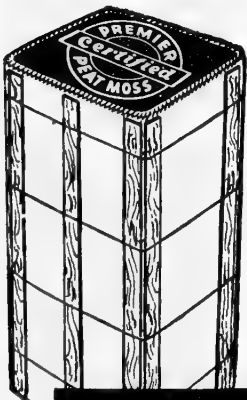

THE highly absorbent, weed-free, odorless, organic soil conditioner. Lightens heavy clay. Holds moisture and plant food near roots in sandy soils. Gives all soils a more loam-like texture. Grows stronger roots that develop lovelier plants. Excellent, too, for mulching and transplanting.

1 Peck Bag....\$.59
 3 Peck Bag.... .99
 2 Bushel Carton 1.98
 1/2 Bale..... 3.00
 1 Bale Utility size..... 4.50
 1 Bale Jumbo size..... 5.50
 Five or more of any one size at 10% less.

PREMIER PEAT MOSS

FERTILIZERS

AGRICO

A fertilizer especially prepared for rhododendrons and broad leaf evergreens. Its application will not disturb the soil acidity.

| | | | |
|-------------|--------|--------------|--------|
| 10 lbs..... | \$1.15 | 50 lbs..... | \$3.00 |
| 25 lbs..... | 2.20 | 100 lbs..... | 5.80 |

WIZARD BRAND SHEEP OR COW MANURE

LONGHORN BRAND OF CATTLE MANURE

| | | | |
|--------------|--------|--------------|---------|
| 25 lbs..... | \$1.50 | 1/4 ton..... | \$21.00 |
| 50 lbs..... | 2.50 | 1/2 ton..... | 41.00 |
| 100 lbs..... | 4.50 | 1 ton..... | 80.00 |

The above are both pulverized and dehydrated.

SPERZ-ON

PULVERIZED POULTRY MANURE

A complete, natural, all organic plant food contains no litter, weed seeds or foreign matter. Excellent for lawns and all purpose fertilizer. Guaranteed Analysis 3 1/2 - 3 1/2 - 1 1/2.

| | | | |
|-------------|--------------|-------------|--------|
| 25 lbs..... | \$1.25 | 50 lbs..... | \$2.25 |
| | 100 lbs..... | | \$4.00 |

HY-TROUS

ALL-PURPOSE LIQUID FERTILIZER

For Vegetables, Flowers, Lawns and all Plants.

| | | | |
|-------------------|--------|----------------------|--------|
| 3 oz. bottle..... | \$.25 | 16 oz. bottle..... | \$.99 |
| 8 oz. bottle..... | .59 | 1 gallon bottle..... | 5.95 |

AGRICULTURAL LIME

A lawn application every three years at the rate of 75 lbs. per 1000 sq. ft. is suggested.

| | | | |
|--------------|--------|------------|---------|
| 100 lbs..... | \$1.00 | 1 ton..... | \$16.00 |
|--------------|--------|------------|---------|

BONE MEAL

| | | | |
|-------------|--------|--------------|--------|
| 5 lbs..... | \$.65 | 25 lbs..... | \$2.75 |
| 10 lbs..... | 1.20 | 100 lbs..... | 8.00 |

OLD DEERFIELD FERTILIZER

Analysis 6-5-5

A balanced plant food scientifically mixed for lawns, trees, shrubs and flowers. Contains soluble nitrogen and plant foods for use in early spring and then various organic fertilizers which feed the growing lawn or plants gradually and continuously throughout the summer.

Apply evenly on the lawn at the rate of five pounds per 100 square feet. Sow this fertilizer only when the grass is perfectly dry.

| | | | |
|--------------|------------|--------------|---------|
| 50 lbs..... | \$2.75 | 1/4 ton..... | \$21.00 |
| 100 lbs..... | 4.50 | 1/2 ton..... | 41.00 |
| | 1 ton..... | | \$80.00 |

FERTILIZERS—CONTINUED

F AND B FERTILIZER

Analysis 6-12-6

This new product is in pellet form which permits it to be applied to your lawn either in wet or windy weather with no dust or danger of burning. Its organic nitrogen will not leach away and one lawn application in early spring should be sufficient for the summer.

| | | | |
|--------------|--------|--------------|---------|
| 5 lbs..... | \$.75 | 500 lbs..... | \$36.00 |
| 50 lbs..... | \$4.00 | 1 Ton..... | 140.00 |
| 100 lbs..... | 7.50 | | |

ROSE PLANT FOOD

Analysis 8-10-4

Especially prepared for rose growers. Encourages more brilliant colors and vigorous foliage.

| | | | |
|------------|--------|-------------|--------|
| 5 lbs..... | \$.75 | 10 lbs..... | \$1.40 |
|------------|--------|-------------|--------|



GARDEN ACCESSORIES

CEDAR PLANT TUBS

| | | |
|----------------------------|-------------------------|--------|
| | | Each |
| Top inside diameter 12 in. | Inside depth 11 in..... | \$2.75 |
| Top inside diameter 14 in. | Inside depth 13 in..... | 3.70 |
| Top inside diameter 16 in. | Inside depth 15 in..... | 4.50 |

GARDEN HOSE

Plasticord Garden Hose

| | | |
|-------------------------|------------------------|---------|
| 50 foot length coupled. | 5/8 in. diameter | \$10.95 |
| 25 foot length coupled. | 5/8 in. diameter..... | 5.95 |
| 50 foot length coupled. | 1/2 in. diameter..... | 9.35 |

Ten year unconditional guarantee.

HOSE REELS

| | |
|---------------------------|--------|
| Detachable Hose Reel..... | \$8.25 |
| Handy Hose Reel..... | .85 |

LAWN SPRINKLERS

| | |
|------------------------|--------|
| Poppy Sprinkler..... | \$4.25 |
| Whirling Fairy..... | 4.65 |
| Dixie Hose Nozzle..... | 1.00 |

SOIL SOAKER

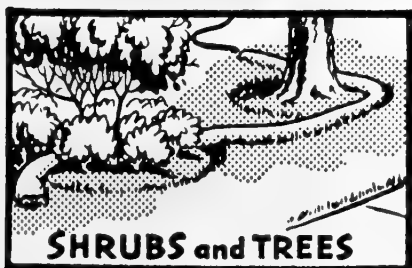

| | |
|----------------|--------|
| 12 feet..... | \$2.10 |
| 18 feet..... | 2.75 |
| 30 feet..... | 4.10 |
| 50 feet..... | 6.60 |
| <hr/> | |
| 2 in. diameter | |

Index of Botanical and Common Names

| | <i>Page</i> | | <i>Page</i> | | <i>Page</i> |
|-------------------------|-------------|-------------------------------|-------------|--------------------------|-------------|
| Abies..... | 4 | Cherries..... | 52 | Globe Flower..... | 4) |
| Acanthopanax..... | 22 | Chinese Chestnut..... | 16 | Globe Thistle..... | 45 |
| Acer..... | 14-15 | Chinese Lilac..... | 35 | Gloves..... | 38 |
| Achillea..... | 43 | Chionanthus..... | 16 | Golden Bell..... | 27-28 |
| Adam's Needle..... | 50 | Chokeberry..... | 22 | Golden Elder..... | 34 |
| Aesculus..... | 15-22 | Christmas Rose..... | 46 | Goldentuft Alyssum..... | 43 |
| Ageratum Hardy..... | 45 | Chrysanthemum..... | 44 | Goldraintree..... | 18 |
| Ajuga..... | 43 | Cladrastis..... | 16 | Grapes..... | 52 |
| Almond..... | 32-33 | Clematis..... | 39 | Grass Seed..... | 55 |
| Althea..... | 28 | Clethra..... | 24 | Guarantee... Front Cover | |
| Alyssum..... | 43 | Climbing Hydrangea..... | 40 | Gymnocladus..... | 17 |
| Amelanchier..... | 22 | Clove Pink..... | 44 | Gypsophila..... | 45 |
| Ampelopsis..... | 39 | Columbine..... | 43 | Halesia..... | 17 |
| Anchusa..... | 43 | Coral-Bells..... | 46 | Halls Honeysuckle..... | 40 |
| Apples..... | 51 | Coralberry..... | 35 | Hamamelis..... | 28 |
| Aquilegia..... | 43 | Coreopsis..... | 44 | Hawthorn..... | 17 |
| Arabis..... | 43 | Cornflower Aster..... | 49 | Hazelnut..... | 16 |
| Aralia..... | 15-22 | Cornus..... | 16-24-25 | Hedera..... | 40 |
| Arborvitae..... | 10 | Corylus..... | 16 | Helenium..... | 45 |
| Aristolochia..... | 39 | Cotinus..... | 25 | Heliopsis..... | 45 |
| Aronia..... | 22 | Cotoneaster..... | 25 | Helleborus..... | 46 |
| Arrow-Wood..... | 37 | Crab Apples..... | 51 | Hemerocallis..... | 46 |
| Artemisia..... | 43 | Cranberrybush..... | 36-37 | Hemlock..... | 11 |
| Asclepias..... | 43 | Crataegus..... | 17 | Heuchera..... | 46 |
| Ash..... | 17 | Cydonia..... | 26 | Hibiscus..... | 28-46 |
| Asparagus..... | 52 | Daphne..... | 12-26 | Hollyhocks..... | 46 |
| Asters..... | 43 | Day Lily..... | 46 | Honey Locust..... | 17 |
| Astilbe..... | 43 | Deciduous Shrubs..... | 22 | Honeysuckle..... | 30-31 |
| Azalea..... | 22-23 | Deciduous Trees..... | 14 | Hosta..... | 46 |
| Baby's Breath..... | 45 | Delphiniums..... | 45 | Hybrid Clematis..... | 39 |
| Balloon Flower..... | 48 | Desmodium..... | 26 | Hybrid Lilac..... | 35 |
| Baptisia..... | 43 | Deutzia..... | 26-27 | Hungarian Lilac..... | 35 |
| Barberry..... | 23-24 | Dianthus..... | 45 | Hydrangea..... | 29-40 |
| Bayberry..... | 31 | Dicentra..... | 45 | Hypericum..... | 29 |
| Beach Plum..... | 33 | Dogwood..... | 16-24-25 | Iberis..... | 46 |
| Beauty Bush..... | 29 | Douglas Fir..... | 7 | Ilex..... | 12-29 |
| Bechtel Crab..... | 19 | Dutchman's Pipe..... | 39 | Indian Currant..... | 35 |
| Bee Balm..... | 47 | Dwarf Iris..... | 47 | Insecticides..... | 54-55 |
| Beech..... | 17 | Echinops..... | 45 | Iris..... | 46-47 |
| Bellflower..... | 44 | Elder..... | 34 | Japanese Cherry..... | 20 |
| Benzoin..... | 30 | Elm..... | 21 | Japanese Holly..... | 12 |
| Berberis..... | 23-24 | Englemann Ivy..... | 39 | Japanese Iris..... | 46 |
| Betula..... | 15 | English Ivy..... | 40 | Japanese Rose..... | 33 |
| Birch..... | 15 | Epimedium..... | 45 | Jetbead..... | 33 |
| Bishop Hat..... | 45 | Euonymus..... | 12-27 | Junipers..... | 5 |
| Bittersweet..... | 39 | Eupatorium..... | 45 | Juniperus..... | 5 |
| Blackberries..... | 52 | Evening Primrose..... | 47 | Kalmia..... | 12 |
| Black Walnut..... | 18 | Evergreen Shrubs..... | 12-13 | Kentucky Coffeetree..... | 17 |
| Bleeding-Heart..... | 45 | Evergreen Trees..... | 4 | Kniphofia..... | 47 |
| Blue Bells..... | 47 | Exochorda..... | 27 | Koeleruteria..... | 18 |
| Blueberry..... | 52 | Fagus..... | 17 | Kolkwitzia..... | 29 |
| Blue Bonnet..... | 48 | Falsecypress..... | 4 | Laburnum..... | 18 |
| Blue Indigo..... | 43 | February Daphne..... | 26 | Landscape Department 2 | |
| Blue Spruce..... | 6 | Fertilizer..... | 56-57 | Larkspur..... | 45 |
| Bone Meal..... | 56 | Firs..... | 4 | Laurel..... | 12 |
| Boston Ivy..... | 39 | Flax..... | 47 | Leucothoe..... | 12 |
| Bridal Wreath..... | 34 | Florbunda Roses..... | 42 | Liatris..... | 47 |
| Buddleia..... | 24 | Flowering Almond..... | 32-33 | Ligustrum..... | 29-30 |
| Bugloss..... | 43 | Flowering Cherry..... | 20 | Lilac..... | 21-35-36 |
| Bush Honeysuckle..... | 30-31 | Flowering Crab..... | 18-19 | Lilies..... | 47 |
| Butterfly Bush..... | 24 | Flowering Dogwood..... | 16 | Lilium..... | 47 |
| Butterfly Milkweed..... | 43 | Flowering Plum..... | 33 | Lily-of-the-Valley..... | 47 |
| Buttonwood..... | 19 | Flowering Quince..... | 26 | Lime..... | 56 |
| Calycanthus..... | 24 | Forsythia..... | 27-28 | Lindera..... | 30 |
| Campanula..... | 44 | Four Way Apples..... | 51 | Linum..... | 47 |
| Campion..... | 47 | Fragrant Thimbleberry..... | 34 | Liriodendron..... | 18 |
| Campsis..... | 39 | Fraxinus..... | 17 | Lobelia..... | 47 |
| Candytuft..... | 46 | Fungicides..... | 54-55 | Lombardy Poplar..... | 19 |
| Caragana..... | 24 | Funkia..... | 46 | Lonicera..... | 30-31-40 |
| Cardinal Flower..... | 47 | Gaillardia..... | 45 | Lupins..... | 47 |
| Carnations, Hardy..... | 44 | Garden Accessories..... | 57 | Lychnis..... | 47 |
| Carolina Poplar..... | 19 | Garden Pinks..... | 45 | Lythrum..... | 47 |
| Castanea..... | 16 | Gayfeather..... | 47 | Magnolia..... | 18 |
| Catalpa..... | 16 | German Iris..... | 46 | Malus..... | 18-19 |
| Celastrus..... | 39 | Germander..... | 49 | Maples..... | 14-15 |
| Centaurea..... | 44 | Ginkgo..... | 17 | Mentha..... | 47 |
| Cercis..... | 16 | Gleditsia..... | 17 | Mertensia..... | 47 |
| Chamaecyparis..... | 4 | | | Mint..... | 47 |
| | | | | Mockorange..... | 31-32 |

| | <i>Page</i> | | <i>Page</i> | | <i>Page</i> |
|------------------------------|-------------|-------------------------|-------------|------------------------|-------------|
| Monarda..... | 47 | Quince..... | 53 | St. Johnswort..... | 29 |
| Morus..... | 19 | Raspberries..... | 53 | Statice..... | 49 |
| Mountain Ash..... | 21 | Red Bud..... | 16 | Stephanandra..... | 35 |
| Mountainbluet..... | 44 | Red Flowering | | Stokesia..... | 49 |
| Mountain Laurel..... | 12 | Dogwood..... | 16 | Stonecrop..... | 49 |
| Muehlenbeckia..... | 47 | Red Oak..... | 20 | Sugar Maple..... | 14 |
| Mulberry..... | 19 | Retinospora..... | 4 | Summer Sweet..... | 24 |
| Myrica..... | 31 | Rhododendrons..... | 13 | Swamp Azalea..... | 23 |
| Nannyberry..... | 37 | Rhodotypos..... | 33 | Sweet Shrub..... | 24 |
| Ninebark..... | 32 | Rhubarb..... | 53 | Symphoricarpos..... | 35 |
| Norway Maple..... | 14 | Rhus Aromatica..... | 33 | Syringa..... | 21-35-36 |
| Oak..... | 20 | Rock-Cress..... | 43 | Tamarix..... | 36 |
| Oenothera..... | 47 | Rosa Hugonis..... | 33 | Taxus..... | 8-9 |
| Oxydendrum..... | 19 | Rosa Rugosa..... | 33 | Terms..... | Back cover |
| Pachysandra..... | 12 | Rosa Multiflora..... | 33 | Teucrium..... | 49 |
| Paeonia..... | 48 | Rose Daphne..... | 12 | Thermopsis..... | 49 |
| Pagoda Tree..... | 20 | Roses, | | Thrift..... | 49 |
| Painted Daisy..... | 44 | Baby Rambler..... | 42 | Thuja..... | 10 |
| Papaver..... | 47 | Roses, Climbing..... | 42 | Thyme..... | 49 |
| Paul's Scarlet Hawthorn..... | 17 | Roses, Floribunda..... | 42 | Thymus..... | 49 |
| Peaches..... | 53 | Roses, Hybrid Teas..... | 41 | Tickseed..... | 44 |
| Pearl-Bush..... | 27 | Rose Mallow..... | 46 | Torch Lily..... | 47 |
| Pears..... | 53 | Roses, Patented..... | 42 | Tree Lilac..... | 21 |
| Peat Moss..... | 55 | Roses, Potted..... | 41-42 | Tritoma..... | 47 |
| Peonies..... | 48 | Rose of Sharon..... | 28 | Trollius..... | 49 |
| Peppermint..... | 47 | Rubus..... | 34 | Trumpet Vine..... | 39 |
| Perennials..... | 43 | Rugosa Rose..... | 33 | Tsuga..... | 11 |
| Periwinkle..... | 13 | Russian Mulberry..... | 19 | Tulips..... | 50 |
| Persian Lilac..... | 36 | Salix..... | 20-34 | Tulip Tree..... | 18 |
| Pfitzer Juniper..... | 5 | Sambucus..... | 34 | Ulmus..... | 21 |
| Philadelphus..... | 31-32 | Scabiosa..... | 48 | Umbrella Catalpa..... | 16 |
| Phlox..... | 48 | Scizophragma..... | 40 | Vanhouttei Spirea..... | 34 |
| Photinia..... | 32 | Sedum..... | 49 | Veronica..... | 49 |
| Physocarpus..... | 32 | Shadbush..... | 22 | Viburnum..... | 36-37-38 |
| Picea..... | 6 | Shasta Daisy..... | 49 | Vinca..... | 13 |
| Pieris..... | 13 | Shrubs..... | 22 | Vines..... | 39 |
| Pin Oak..... | 20 | Siberian Iris..... | 47 | Viola..... | 49-50 |
| Pine..... | 7 | Siberian Pea-Shrub..... | 24 | Virginia Creeper..... | 39 |
| Pinks..... | 44-45 | Sidalcia..... | 49 | Wayfaring Tree..... | 37 |
| Pinus..... | 7 | Silver Bell..... | 17 | Weeping Cherry..... | 20 |
| Plantain Lily..... | 46 | Silver Lace Vine..... | 40 | Weeping Mulberry..... | 19 |
| Platanus..... | 19 | Smoke Bush..... | 25 | Weeping Willow..... | 20 |
| Platycodon..... | 48 | Sneeze Weed..... | 45 | Weigela..... | 38 |
| Plum..... | 33-53 | Snowball..... | 37 | White Fringe Tree..... | 16 |
| Polygonum..... | 40 | Snowberry..... | 35 | Willow..... | 20-34 |
| Poplar..... | 19 | Sophora..... | 20 | Winterberry..... | 29 |
| Poppy, Oriental..... | 47 | Sorbus..... | 21 | Wintercreeper..... | 12 |
| Populus..... | 19 | Sourwood..... | 19 | Wistaria..... | 40 |
| Primrose..... | 47 | Speedwell..... | 49 | Witch Hazel..... | 28 |
| Primula..... | 48 | Spearmint..... | 47 | Wormwood..... | 43 |
| Privet..... | 29-30 | Spice Bush..... | 30 | Xanthorhiza..... | 38 |
| Prunus..... | 20-32-33 | Spiraea..... | 34 | Yellow..... | 43 |
| Pseudotsuga..... | 7 | Sprays..... | 54-55 | Yellow-Root..... | 38 |
| Pussy Willow..... | 34 | Spruce..... | 6 | Yellow Wood..... | 16 |
| Pyrethrum..... | 44 | Spurge..... | 12 | Yew..... | 8-9 |
| Quercus..... | 20 | | | Yucca..... | 50 |

IMPORTANT

Change in Policy

Due to conditions beyond our control the labor shortage has become so critical that we are forced, at least temporarily, to discontinue our planting service.

Our landscape department, however, will continue to assist home owners with their planting problems. We shall be glad to submit plans and estimates—there being no obligation connected with this service, and no charge if plant material is purchased from us. Adams Landscape Service includes personal consultation on your grounds with one of our trained landscape men. You can place your confidence in their suggestions as thousands of others have done before. Just telephone us for an appointment.

On request we will be glad to suggest a reliable landscape gardener to take care of the planting of your order. A separate invoice will be rendered by him for this service.

MEMORANDUM

To Our Customers

Deliveries:

During the planting seasons our trucks frequently pass most points within a radius of fifty miles from Westfield. Retail deliveries will be made at no additional charge within this radius when they may be incorporated on our regular trips. There will be a charge for special delivery service and long distance truck delivery can be arranged at actual cost.



Shipping Season:

Our spring shipping season usually begins early in April and until about the first of June everything can be transplanted. Perennials and stock dug with a ball of earth can be moved at anytime during the summer. Our fall season starts with the digging of evergreens in August, followed in October by Deciduous trees and shrubs.



Terms:

We are glad to extend thirty day terms to established accounts. Also to open new accounts, via references, if order amounts to \$10 or more. On first orders, for less than \$10 please send cash. Orders for C.O.D. shipment must be accompanied by one-third of the amount. Our guarantee is void on overdue accounts.



Prices:

Prices in this book supersede all previous lists and are subject to change without notice. Except for those retail orders received from within the free delivery zone, prices are F.O.B. nursery.

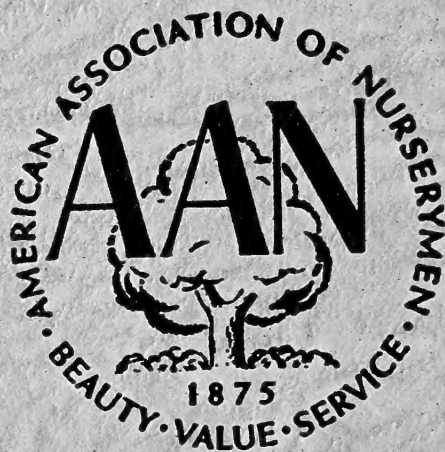

ADAMS NURSERY, *Inc.*

OFFICE AND NURSERY

Westfield, Massachusetts

PRINTED BY

THE STERLING PRESS, INC., WESTFIELD, MASS.